AMIGACAM.NET
HOME OF THE MIRRORMAN

WEEKLY WORLD
NEWS
June 29, 1993
60p

TINY Titanic survivor was rescued just days ago — 81 years after the superliner sank. Scientists say she passed through a time warp!

Sailors find infant girl floating in old life preserver!

TITANIC BABY FOUND ALIVE!

She's dressed in 1912 clothes & crying for her mother!

Incredible discovery dazzles surgeons!

WOMAN'S TUMOR WASN'T CANCER

— it was a 2-carat diamond!

PATIENT Virginia Argue talks with her hubby Rollo after she had surgery for suspected cancer. Incredibly doctors found and removed a two-carat diamond, above left.

Nurse dropped gem in her tummy during surgery back in 1936!

When surgeons peeked inside Virginia Argue's tummy, they expected to see cancer. Instead, they found every girl's best friend — a diamond!

"It had been inside her for 57 years," amazed hubby Rollo told *Weekly World News*. "It had to have fallen inside her in 1936 when she had our daughter by cesarean delivery.

By ROSE GRADY
Correspondent

"Most likely, it came from a nurse's ring. It certainly didn't come from my wife."

The Roseville, Calif., couple — who admit only to being "in our 70s" — weren't the only ones amazed at the bizarre discovery. The team of surgeons that operated on Virginia were really shocked. They were expecting to find a cancerous tumor instead of a twinkling gemstone.

"I was just opening a little [illegible] when I saw it," said Dr. Harold Burton, who performed the surgery on the elderly woman's ovary.

"You can imagine my surprise. It's obviously not something that formed in there."

Argue described the gem as a cut diamond weighing approximately two carats.

Of course, the dollar value of the stone is nothing compared to the relief the couple felt.

"But more important to us than the diamond is that the surgeon didn't find any cancer in her," said the happy hubby.

"That was wonderful news."

WEEKLY WORLD NEWS (ISSN 0199-5765) Published weekly by Weekly World News, Inc., 600 S. East Coast Ave., Lantana, Fla. 33462. MAIL SUBSCRIPTIONS $24.95 a year in U.S.; $44.95 a year outside the U.S. Second Class postage paid at Lake Worth, Fla., and at additional mailing offices in the USA. Canadian Second Class permit #9648 paid at Toronto, Ontario, Canada. POSTMASTER: Send address changes to WEEKLY WORLD NEWS, P.O. Box 11386, Des Moines, Iowa 50340-1386. For subscription address changes and inquiries write Weekly World News, P.O. Box 11386, Des Moines, Iowa 50340-1386.

PRINTED IN CANADA

MAN CRUSHED IN HIS BED — BY FALLING PIANO!

Unlucky Kurt Lidberg was crushed to death as he slept when a piano came crashing through his ceiling and landed right on his bed!

The 48-year-old man from Kalmar, Sweden, apparently never knew what hit him before he was smashed by the 1,500-pound piano, according to a coroner's report.

"We are investigating the incident," a police spokesman said. "It's possible the landlord of the building may be charged with a violation of the building codes."

PET PYTHON MISTAKES OWNER FOR RABBIT — AND CRUSHES HIM TO DEATH!

Man smelled like a hare — after feeding bunnies to other snakes!

By SUSAN JIMISON / *Staff writer*

Snake lover William Bassett lost his life when his 16-foot-long pet python Ebenezer mistook him for a rabbit and crushed the man to death!

A friend found the Harahan, La., businessman dead on his kitchen floor, a knife lying near his body. Two hundred-pound Ebenezer had suffered severe knife wounds, indicating there had been a horrific battle between man and snake before Bassett, 47, died.

"Our theory is that Bassett was feeding rabbits to his other boa constrictors and pythons and had the scent of rabbits on him," Harahan Police Chief John Doyle told *Weekly World News*.

"Ebenezer thought he was a rabbit and attacked him out of hunger.

"It appears there was a struggle in the kitchen. Bassett reached into a drawer where he kept his knives and stabbed the python three times.

"The knife went right through the snake.

"The wounds were so bad they severed Ebenezer's jaw.

"But it seems that didn't keep the snake's muscles from squeezing him until he stopped breathing."

Experts say pythons never attack out of anger, but only when they are hungry.

And people who know Bassett say he loved Ebenezer and would never have hurt him unless he desperately needed to do so.

When police arrived at Bassett's home they found the dead man on the floor, blood all over the kitchen and Ebenezer lying curled up in the living room.

Bassett's very nervous cat was pacing on top of the bookshelf.

Three men captured the wounded snake and transported it to an animal shelter, where it took 100 stitches to close its wounds.

Zoos have offered to take the reptile.

Meanwhile, experts advise snake owners to exercise extreme caution around snakes as large as Ebenezer.

"One person should never handle a snake of this size," said John McDonald, humane investigator for the Jefferson Parish Animal Shelter. "At least two people need to handle a snake that big. If he'd had another person there, he might still be alive."

SNAKE lover William Bassett was killed by his pet python.

MOVING ON!

European model Sue Ashton, 21, of Liverpool, says she's ready for life in the big city — so she's moving to London where

Snoring cure!

Ear-shattering snores will soon be a thing of the past now that a fantastic new anti-snoring device has been developed by doctors.

The snore-stopper is a metal and acrylic gizmo that holds the sleeper's jaw and teeth in the proper position to ensure smoother and more regular breathing patterns. It is remarkably effective in eliminating nighttime racket, according to experts at the Queen's Medi-

vented. "The patient's snoring disappeared immediately," said Dr. Bruce Soll and dentist Peter George in a letter to the New England Journal of Medicine. "His performance at work improved and his family considered him a new man. We believe it holds promise for people with loud, bothersome snoring."

The snore-stopper will be

Infant picked up from floating life preserver 81

TITANIC BABY

Toddler's wearing 1912 clothes and crying for

A 10-month-old girl thought to have perished on the *Titanic* has been rescued from a life preserver in the North Atlantic — 81 years after the ocean liner sank on its maiden voyage in 1912!

The discovery of the cold and confused but apparently healthy child comes just three years after *Titanic* survivors Winnie Coutts and Capt. E.J. Smith were found in the same area, leading experts to speculate that more passengers might be drifting aimlessly in the ocean, just waiting to be found.

By REX WOLFE
Special correspondent

"This story just won't go away," Dr. Malvin Iddleland, the famed maritime researcher, told newsmen in Oslo, Norway.

"I wish I could tell you what's happening out there in the North Atlantic, but frankly, it defies all logic.

"These aren't impostors we've found — these are people who boarded the *Titanic* in 1912 and should have drowned when it sank. As a serious scientist, I never thought I would hear myself say something like this.

"But in this particular part of the world, time seems to have lost its meaning.

"People who lived and died in 1912 are popping up like they were born yesterday.

"If that doesn't suggest that the *Titanic* and its passengers are trapped in some kind of a time warp, I don't know what does."

The discoveries of Miss Coutts in 1990, and Capt. Smith in 1991, made international headlines but were never really explained because the survivors aged rapidly and died just months after they were pulled from the sea.

In the latest incident, the crew of the Norwegian fishing boat *Hysstad-Sceter* spotted the girl clinging to a *Titanic*-issue life preserver about 220 miles southwest of Iceland on May 21.

Officials refuse to identify the child because she is a minor but they did release a photo taken by one of the crewmen of the *Hysstad-Sceter*.

And while Dr. Iddleland refused to elaborate, he claimed to have evidence to prove beyond a shadow of a doubt that she boarded the *Titanic* on its ill-fated voyage from Southampton, England, to New York in 1912.

The expert went on to say that the child is a patient of Dr. Jarle Haaland, who treated Miss Coutts and Capt. Smith before they died.

Information is sketchy. But Dr. Haaland confirmed that the girl was brought to the Saether Psychiatric Hospital in 1912 clothing and is much too young to understand anything that is happening to her.

"Passenger records from the *Titanic* indicate that the girl was 10 months old when she boarded ship with her mother and she obviously hasn't aged a day in all the years she's been missing," said Dr. Haaland. "Dealing with a patient this young is difficult because she can't speak and spends much of her time crying for her mother," he added.

"About all we can do is try to make the child comfortable in the time she has left. Winnie Coutts and Capt. Smith aged rapidly after they were rescued and

CLOSE-UP of infant found adrift in the North Atlantic, from the actual photo by a sailor on the *Hysstad-Sceter*.

IN ONE of history's worst marine disasters, the ocean liner *Titanic* sank after colliding with a huge iceberg.

SURVIVORS Winnie Coutts, left, and Capt. E.J. Smith were found in the same part of the ocean as the little girl.

WEEKLY WORLD NEWS, June 22, 1993

years after disaster in the North Atlantic

FOUND ALIVE!

her mother!

we have reason to believe that this little girl will do the same.

"She may be a 10-month-old baby now, but that could change in a matter of weeks. By summer's end, our patient might not be a baby. She might be dying of old age.

"And there wouldn't be a damn thing we could do about it."

While Dr. Haaland continues to care for the child at Saether Hospital, Dr. Iddleland and other officials are searching *Titanic* records in hopes of finding something to "explain how the girl, as well as Capt. Smith and Miss Coutts, traveled into the future.

"We have alerted all ships in the area southwest of Iceland to keep an eye out for more survivors," he added. "For all we know, everyone who went down with the *Titanic* is still alive.

"I don't doubt anything anymore."

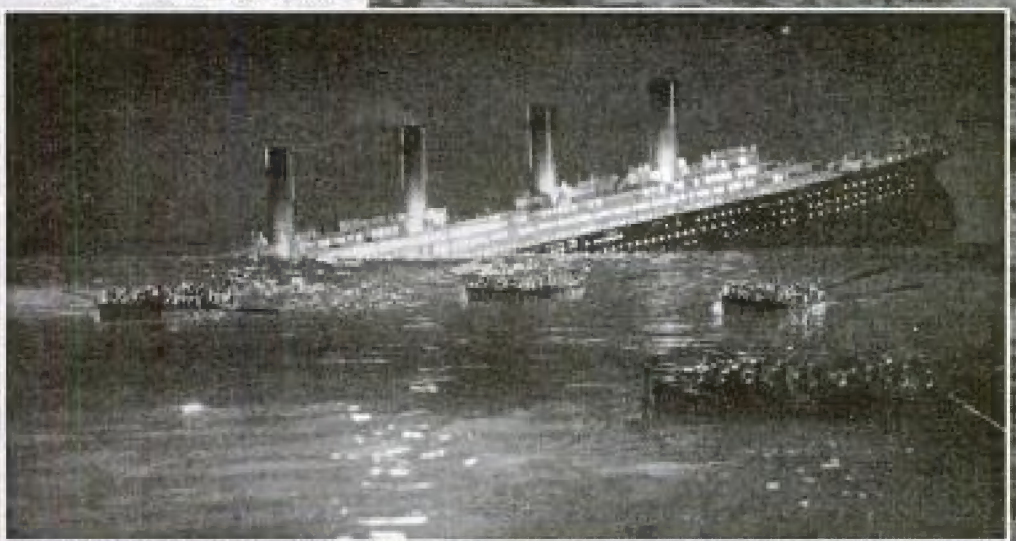

TIME-WARP shocker: "Other passengers might also be alive," says expert.

This one

GUESS WHAT?

Raw sewage is really GOOD for the ocean, says top scientist

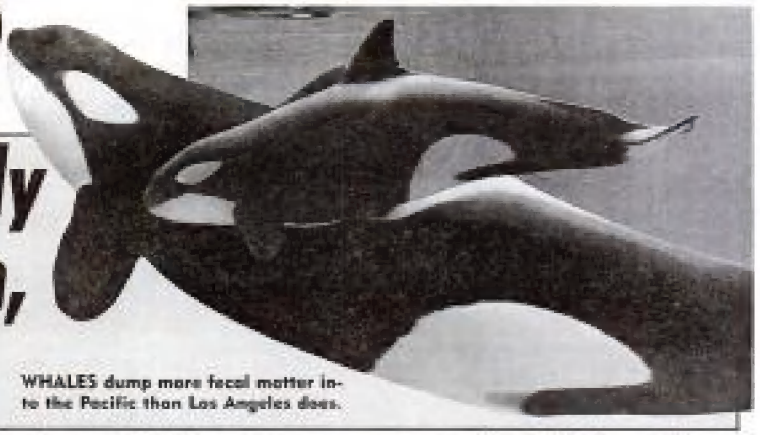

WHALES dump more fecal matter into the Pacific than Los Angeles does.

Human organic waste — rather than harming the world's oceans — is actually helpful, says a top oceanographer.

By GERALD CHATFIELD
Correspondent

"The polluting impact of people's organic waste on the oceans is almost zero," declared marine expert John Isaacs.

"It doesn't hurt the ocean — it helps it."

Challenging the popularly held belief that human waste contamination is endangering the seas, Isaacs explained that the ocean and sea creatures break down organic waste into food and actually thrive on it.

"Clearly you can manage to overwhelm a river or lake with domestic waste — but if introduced sensibly, not the ocean," he said.

"All this fecal matter that is going into the ocean is enriching the plants and fish from the food matter that it contains."

And Isaacs scoffs at all of the costly official efforts aimed at keeping the seas safe from sewage pollution.

"The City of Los Angeles is planning to build a huge new system of secondary sewage treatment plants to keep from 'contaminating' the Pacific Ocean," he noted. "Hell, whales dump more fecal matter into the Pacific than Los Angeles does," he said.

"So do anchovies!"

FROZEN TREAT TRIVIA

Here's a "scoop of ice cream" trivia:

- Ice cream got its start, historians believe, as a combination of chilled juices and milk, which then were concocted into water ices before evolving into frozen desserts.
- Soften ice cream that is hard-as-a-rock by zapping it on full power in a microwave — 1 pint softens in 10 to 15 seconds, 1 quart in 20 to 30 seconds and a half gallon in 40 to 50 seconds.
- The number of calories in a half-cup serving — ice cream, 130; soft-serve, 135; hardened ice milk, 100 and orange sherbet, 130.
- Ice cream can be stored in the freezer for up to two months if the containers are airtight.

LIVE PSYCHICS
ON CALL 24 HOURS A DAY!
SPECIALIZING IN QUESTIONS OF LOVE

IS THERE ROMANCE IN YOUR FUTURE?

EXPERIENCE THE AWESOME POWERS OF ASTROLOGY, TAROT & NUMEROLOGY!

Be guided in the fulfillment of your destiny— MARRIAGE, MONEY, SUCCESS & HAPPINESS!

TALK 1-ON-1 WITH YOUR PERSONAL PSYCHIC CONSULTANT, NOW!

"Astonishing accurate answers are only a phone call away. Guaranteed!"

1-900-740-7888

THE PANAX PILLOW.

2000 YEAR OLD HERBAL MEDICAL TECHNIQUES EMPLOYED TO

IMPROVE YOUR HEALTH, APPEARANCE AND SENSE OF WELL-BEING WHILE YOU SLEEP!

Over 1000 herbs are approved in the Republic of China for medicinal purposes, where the Consumer Protection Laws include the Death Penalty for anyone making fictitious claims about a product. Chinese herbologists believe that aromatic vapors and oils from certain herbs produce therapeutic effects for many human ailments.

REDISCOVER AN ANCIENT CHINESE SECRET, FOR ONLY $24.95 PLUS $3.50 S&H.

30 DAY MONEY BACK GUARANTEE

The PANAX PILLOW contains a specific formula of herbs from around the world with ascribed properties that include: • **RELAXANTS**...*for insomnia & nervousness* • **ANTI-CONGESTANTS**... *for colds & allergies* • **DEPURATIVES** ...*to cleanse skin, blood & vital organs* • **PLUS** *other Herbal Volatile Oils whose properties are credited with* ***gradually enhancing your immune system, increasing overall energy and relieving headaches, bodyaches and pain.*** Slip your PANAX PILLOW (10" x 8" x 1") between your pillow & pillow case or mattress & top sheet and experience the benefits of aromatherapy for yourself.

Please Allow 3-5 Weeks for Delivery
© 1993 StarDance Marketing, Inc.
4250 E. Camelback Rd. Suite 114-K
Phoenix, Arizona 85018

CALL TOLL-FREE TO ORDER
1-800-888-1213

WEEKLY WORLD NEWS

June 22, 1993 Vol. 14 No. 38

EDITOR: Eddie Clontz

MANAGING EDITOR: Salvatore Ivone

ASSISTANT MANAGING EDITOR: Derek Clontz

SENIOR EDITOR/ART DIRECTOR: Dick Kulpa
SENIOR EDITORS: Jack Alexander, Joe Berger, Donnie Brown, Dick Dempsey, Susan Denham, Frank LaTorre, Julie L. McKnight, Charles Nauschutler, Leslie Pinson
PHOTO EDITOR: Susan Chappell
ENTERTAINMENT EDITOR: John Hanson
ASSISTANT EDITORS: Frank Di Pietro, Cindy O'Neil
OFFICE MANAGER: Irene Patterson
EDITORIAL ASSISTANT: Marilyn Wellman
CONTRIBUTING EDITORS: Ed Anger, Dotti Primrose, Serena Sabah
TELEPHONE: Editorial (407) 548-1081
Advertising ext. 2316
FAX: (407) 548-1884

Weekly World News is a journal of information, opinion and entertainment published each Tuesday by Weekly World News, Inc., 600 S. East Coast Ave., Lantana, Fla. 33462. Articles are drawn from different sources, including the world press, freelance correspondents and our readers, and are published strictly for the enjoyment of our readers. MAIL SUBSCRIPTIONS to Weekly World News, P.O. Box 11286, Des Moines, Iowa 50340-1286 ($26.95 a year in U.S., $44.95 a year outside the U.S.). Second Class postage paid at Lake Worth, Fla., and at additional mailing offices in the USA. Canadian Second Class permit #9648 paid at Toronto, Ontario, Canada. Canadian GST Registration No. R133913394.

He made out his will and bought his casket!

Ghost of dead wife told hubby: You'll die soon

. . . but he's still alive and madder than hell!

By BEATRICE DEXTER / Correspondent

Widower Frank Pesticcio made out his will after the ghost of his dead wife warned him he would die within weeks — and now he's upset because her prediction didn't come true.

The Cardiff, Wales, truck driver says that he went through hell waiting for his date with death. But although his dead wife Palma said he wouldn't see his 56th birthday, he did, and he's still alive and in the pink.

"She appeared to me in the kitchen," Frank told *Weekly World News*. "She stood in front of me and she looked very stern.

"She said, 'Don't worry about your birthday or Christmas cards this year — you'll be with me!' "

Frank says he was so convinced by the five-second sight of his beloved mate that he never even thought to ask what her prediction meant.

He went right out and made an appointment with a lawyer and started making plans for his demise. He even bought his coffin.

With his birthday only a few weeks away, there was no time to lose.

He drew up a will, leaving his home to his five grandchildren, set his other affairs in order and waited for his dying breath.

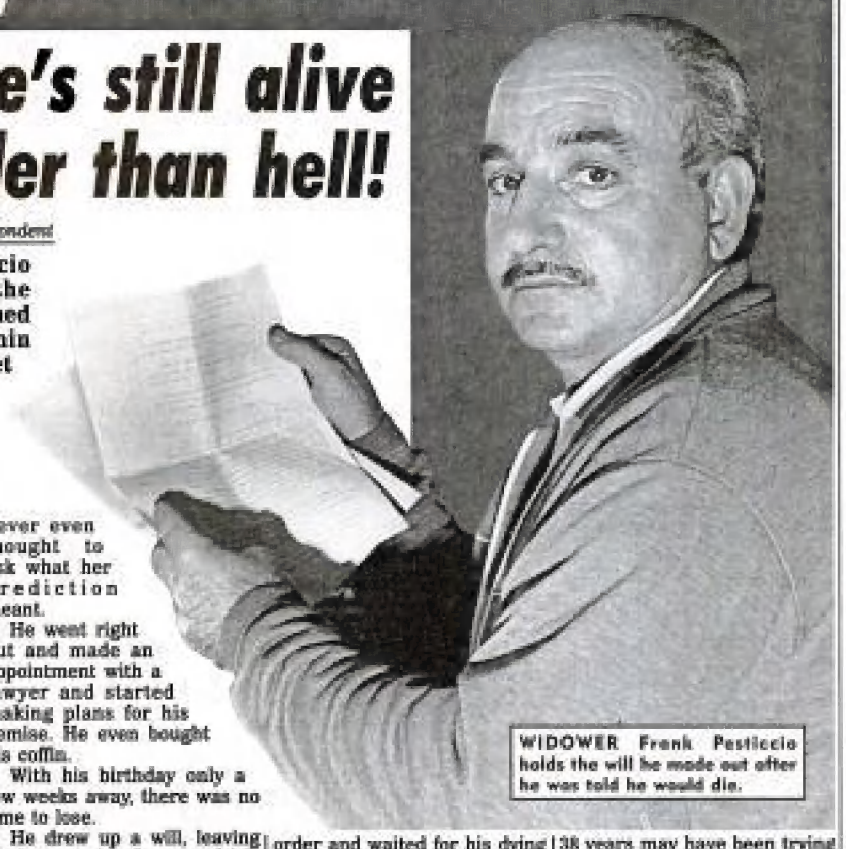

WIDOWER Frank Pesticcio holds the will he made out after he was told he would die.

On the night of his 56th birthday, Frank says he sat on the sofa expecting the worst. But the hours passed and Frank didn't pass away.

"When I woke up the next morning I was so relieved to be alive," Frank said. "I just got up and went to work the same as usual.

"I didn't tell anybody about my wife's prediction. But I've been a wreck since I saw her."

Frank says perhaps his beloved Palma wasn't lying to him but was actually preparing him for the fact that his two sons and grandchildren would ignore him during his 38 years may have been trying to tell him she'd be there to keep him company and that he wasn't entirely alone.

"Since she appeared I've been hoping to see her again," Frank said. "I think she's in another existence, waiting for me."

Square trees found in China!

A forest of trees with square trunks has been discovered in Southeast China!

Chinese officials say more than 1,100 of the weird trees, standing 6 to 10 feet tall, with yellowish

ADVERTISEMENT

How you can... Erase Bad Credit and End Debts!

Even if you have lousy credit, or no credit at all, you could still get lots of credit cards thanks to a controversial book called "Complete Credit."

Here's some of the useful, little-known information you will find out:

A clever way to get a major bank credit card -- even if your credit stinks. (Works 19 times out of 20!)

Creative (but legal) ways to immediately stop bill collectors from harassing you.

Exactly how credit repair services work -- and how you can do the same thing yourself at no cost! Plus: how to add good information to your credit report.

An easy way to build up credit in less than 30 days.

Bill-paying techniques to get you back on your feet and cancel your debts -- without bankruptcy.

A clever way to get credit cards with "instant approval."

Plus lots more!

Even if you've had credit problems (or no credit history) now you can get credit easily and quickly. This book even lists banks all over the country that approve 94% of those who apply! Even people who are divorced, retired or have gone bankrupt can get approved!

The publisher guarantees to refund your money if you apply to any three of the banks listed and they all turn you down! So it won't cost you a penny unless it works for you.

At last, now you can get a second chance -- a fresh start on credit. Get this book now -- before the bankers change the rules. Send $15 to Consumer Press, Twinbrook Building "D", P.O. Box 917, Rockville, MD. 20848. Don't miss out on this -- or you'll be sorry!

WEEKLY WORLD NEWS June 24, 1...

Having **lots of money, happiness** will be at your hands. **Thousands of dollars** have been won in the lottery, Lotto, Casinos, Bingo, Horse Racing, and Gambling. From now on **you will win . . . win . . . win . . .** in everything. You will also be successful in work, and, in **love.**

YOUR SEVEN WISHES COME TRUE WITH THE GOLDEN CLOVER

You may be looking forward for some of these 33 wishes to become true for you as if it were magic. Which ones are they? (Choose 7 wishes that you want to become true and mark them with an X in the corresponding box. Then write one by one the numbers of those 7 wishes where it is indicated on the coupon on this page.)

CHOOSE YOUR 7 WISHES NOW!

- ❑ 1) Hit the Lotto with a multi-millionaire pool.
- ❑ 2) Win the big prize of the Lottery once and for all.
- ❑ 3) Hit the big prize at the hippodrome.
- ❑ 4) Play cards and win $10,000 at once.
- ❑ 5) Have an annual income of $150,000.
- ❑ 6) Win money at the Casino every day, first a little, and then, lots, lots, and lots of money.
- ❑ 7) Have extra cash money to buy me a new, but huge house.
- ❑ 8) Win enough money to have my own business, the business that I have had in my mind for many years. I know it will be a success.
- ❑ 9) Win the Big Jack at the Casino, take with me the money I won and not have to work any more.
- ❑ 10) Send my children to the University.
- ❑ 11) Have my own sports car.
- ❑ 12) Win the Lotto and travel all around the world for a whole year so that nobody would ask me for anything.
- ❑ 13) Win the Lotto and buy a new house for me, another one for my brother, and another house for my mother without having to pay for a mortgage.
- ❑ 15) Buy me a fabulous house on the summit of a hill.
- ❑ 16) That my son will be a famous baseball player.
- ❑ 17) Bet, win and become the friend of all the rich men.
- ❑ 18) Not having to borrow a penny any more.
- ❑ 19) Buy me a sailboat.
- ❑ 20) Become boss of the people that are now my bosses.
- ❑ 21) Win so much money that I'd be able to live on a Caribbean island without having to work.
- ❑ 22) Have a house on the beach.
- ❑ 23) Get a better job.
- ❑ 24) Look for a new wife or a new husband.
- ❑ 25) Be loved.
- ❑ 26) Marry the person of my dreams.
- ❑ 27) Be attractive to the men.
- ❑ 28) Be attractive to the women.
- ❑ 29) Have success on T.V.
- ❑ 30) Live like the movie stars.
- ❑ 31) Win the Big Prize of the Lottery and make the person who abandoned me come back.
- ❑ 32) Retire from my work with $5,000 every month.

NOW PLATED IN

18 KARAT GOLD

THESE PEOPLE WON & WON

Listen to them. They left their bad luck forever. These are real testimonies. Some of them are incredible.

AT THE HIPPODROME

Mr. Richard L., of Brooklyn:

". . . and then I won a lot of money. And we could pay for the surgery of my son. I always carry with me The Golden Clover."

A WISHED TRAVEL

Mrs. Anna K. of Los Angeles:

"I didn't believe in these things. We won so much in the Lotto that now we go to Europe every year."

FRESH MONEY

Mrs. Kim H., of Washington DC:

"I asked my husband many times to order The Clover. It was magical. The money would never last us until the end of the month. Now we are almost millionaires, because we won money at the Casino many times."

A GOOD JOB

Mrs. Christina R., of Miami:

"My daughter had been unemployed for a whole year. She ordered The Clover and she got a job with an excellent monthly salary. She is so happy now. Thanks to you."

THE WOMAN OF MY DREAMS

Mr. Charles A., of Phoenix:

"I found the woman that I always was looking for. Thanks to you and The Clover. I recommend it."

MY OWN BUSINESS, FINALLY

Mrs. Angela F., of Michigan:

"I always dreamed of having my own

YOUR LIFE CAN BE A NEW ONE

What the Four-Leaf and 33 wishes Clover made for these people can do for you too. You don't have to believe in these things, but you have to admit that there is something in it. Because The Clover has a magnetic and powerful irradiation which reactivates the power of clairvoyance that is hidden in each one of us.

Think then that all of your unachieved dreams can become true. But the most incredible of this is the following: That you can return it if your biggest and most wanted wishes do not become true within 3 months of having received it. Why do we do this? Simply because we are convinced that you will have good luck. A lot of good luck.

Perhaps the luck that you never imagine to have. We are so sure that we give you the guarantee of return. You may return it and we give you your money back. What did you lose? Nothing. Absolutely nothing. Because if it works for you, you win. If it doesn't work for you, you also win because you get your money back. You are protected. But we are sure that you won't return The Golden Clover. Good luck will be with you.

That is why we suggest that you send your order now. Don't waste any time. You will be very pleased when you receive it. Because your life will change as if by magic. In the envelope you will find The Clover and The Secret Manual to Make Your Wishes Come True. That is, how to make the luck wishes, the care you have to give it. Where to carry it. Everything is explained there step-by-step.

Think that we appeal to such things for good luck only once in our lives. These things cannot be bought every day, like food. It is just once in your lifetime. Please yourself. You don't lose anything. Don't you think it would be silly to let this opportunity of changing your life get away?

3 MONTHS OF TOTAL GUARANTEE

This is our offer: Order this true talisman charm and, if within 3 months you do not obtain 100% positive results, you can return it and recuperate your money. That is a written guarantee with which you are protecting the money that you invested.

SEND TO:
M R G INTERNATIONAL
7616 Lindley Avenue
Reseda, CA 91335

SAY 'BYE TO BAD LUCK FOREVER. ORDER NOW!

Yes, please rush me _____ (qty.) **of THE GOLDEN CLOVER for only $17.99** (U.S. dollars) **each! Please add only $2.00** (U.S. dollars) **for shipping and handling no matter how large your order.**

MONEY BACK GUARANTEE
CA residents must add $1.48 sales tax.

ALL FOREIGN ORDERS must add $3.00 (U.S. Dollars only) for Shipping & Special Handling and must send International Money Order or Bank Draft payable in U.S. Dollars only.

Enclosed is my check/money order for $_____ (U.S. dollars only)

Indicate in these boxes the numbers of the seven wishes that you wish to come true.	1	2	3	4	5	6	7

Name _____

Address _____

City _____ State _____ Zip _____

Security camera captures incredible drama on videotape!

PET SHOP owner Marge Keener

Kitten drowned — by a giant goldfish!

A goldfish named Sweetie turned the tables on the kitten that pawed at her aquarium night and day by slurping up the critter's foot — and pulling him into the water with her!

By CARRIE MAYES
Correspondent

YOU'LL never see this on *Funniest Home Videos!* Security camera photo of giant goldfish and cat, just seconds before the bizarre drowning took place.

Cat dips paw in tank & fish pulls him in!

But the bizarre drama didn't stop there. By the time pet shop owner Marge Keener showed up for work the next morning, the cat was floating facedown in the tank.

The drowning was recorded on the pet shop's security camera, Mrs. Keener of Nashville, Tenn., said.

"That cat loved to jump on top of the aquarium and torture Sweetie by pawing the water," the 43-year-old businesswoman wrote in a letter to a leading pet magazine.

"Sweetie usually didn't pay much attention," she added, "but this time the cat went too far. When he stuck his paw in the tank Sweetie shot up and got the cat's foot in her mouth.

"Then she pulled him into the aquarium and held him under the water until he drowned."

According to the security camera video, the drama unfolded shortly after Mrs. Keener closed her shop for the day.

The tape shows the unnamed male kitten climbing out of the open-topped cage he was kept in. After toying with a ball of yarn he found on a shelf, the cat hopped up on the table Sweetie's aquarium is kept on.

"The cat was always jumping up on the aquarium when the shop was open but I never thought that much about it," said Mrs. Keener. "On this particular night, the cat really went to town. He started meowing real loud and pawing the surface of the water like crazy.

"I guess Sweetie got tired of all the commotion. That's when she got him."

Mrs. Keener has owned Sweetie since 1987 and reckons that she weighs between four and five pounds. The kitten, she added, weighed a pound at best — and never had a chance once the fish latched on to him.

"From now on I'm keeping

SEX NO FUN ANYMORE!

America's swinging young adults don't have much fun in the sack, a surprising survey shows.

Men and women in their 20s report they're not happy with their sex

survey of 2,500 people conducted by *Details* and *Mademoiselle* magazines. A whopping 63 percent of men and 50

were having less sex than they wanted.

And when they did get sex, the poll revealed, it wasn't good enough. Among men, 43 percent described their sex lives as unsatisfactory and 33

rarely or never had orgasms during sex.

Surprisingly, 66 percent of the men reported changing sexual behavior as a result of the AIDS epidemic, but only 37 percent of all

WEEKLY WORLD NEWS June 22, 199

HOW TO COPE WITH NAGGING!

There are four main reasons people nag — and you can learn to cope with all of them just by following a few simple tips, says a top psychologist.

By ANNE FORESTER
Special correspondent

Dr. Robert K. Alsofrom says that when people nag, it's usually because:

- They have asked for something but have received no response.
- They are so insecure that they have trouble waiting for you to make good on a promise.
- They feel hostile toward you and are simply trying to get under your skin.
- They are unable to discriminate between important and unimportant matters and are compulsive about nagging about everything.

And just as there are several motives for nagging, there are also several ways of coping with people who nag, says Dr. Alsofrom. If the nagger is acting out of anger, jealousy or retaliation, the best response is to simply point that out to the person.

Humor, the use of a light-hearted approach, can also stop a nagger. Say something like, "Keep this up and you'll make the *Guinness Book of World Records* — as world champion nag!"

In situations where the nagging is not so serious, you could accept the nagging as a challenge to your ingenuity to cope with it — often by anticipating what the nagger wants and doing it in time.

Put yourself in the nagger's shoes. Perhaps your wife is complaining about a leaky hose in the washing machine and you've been putting off fixing it. Try to imagine what it would be like if you were the one who had to use the machine. If you have a sympathetic approach, you can accept nagging that might not otherwise be tolerable.

If the nagging is justified because you failed to live up to a promise, accept it. Next time try to live up to your promises or commitments. This also applies in a business situation. Try to improve your performance so you'll reach the boss' standards and eliminate the need for his nagging.

The nagger may be compulsive, unable to discriminate between important and unimportant matters. In this case, point out dramatically how the nagging is ruining your relationship. You cannot entirely stop a compulsive nagger, but if you see a lessening of the nagging you have achieved something.

54 Ways To Help You Qualify For The Job You Want!

FREE CAREER FACTS ABOUT DEGREES AND CAREER DIPLOMAS

Send for free facts and find out what career training in the field of your choice could do for you—no obligation to buy anything now or ever. Now at home in spare time, you can train for a new career...even get your Specialized Associate Degree to help you get a better job. Find out everything you need to know about any one of these career programs—there's no obligation to buy anything and no salesman will visit. Just check the one program that interests you the most. You will receive free facts, color brochure and information on employment opportunities in the field you choose. Mail coupon today. See how easy it is to train at home for a new career or advancement in your present job.

YOU CAN GET A CAREER DIPLOMA THAT CAN CHANGE YOUR LIFE
The facts show that specialized career training—like that offered in the coupon—has helped thousands of people make more money, get better jobs, even start whole new careers. Think of what a bigger paycheck could mean to you and your family. Imagine what a promotion or a new career can do for your outlook on life. And it's not just the money or prestige alone, but the fun of working at a job you like...with people you really enjoy. A Career Diploma could be your first step. SEND FOR FREE FACTS NOW.

OR...GET YOUR DEGREE WITHOUT ATTENDING COLLEGE
Now an Associate in Specialized Business or Specialized Technology Degree can be yours and you never have to set foot inside a college classroom! You learn at home, the hours you choose, without interrupting job or social life. You study the same subjects taught in traditional colleges and universities...yet never have to wait in registration lines or worry that a class is full. And if you have completed college classes, we may be able to give you additional credit for them...along with advanced standing toward your Degree. ICS is accredited by the National Home Study Council, Washington, D.C. Many ICS graduates have gone on to outstanding careers...as presidents of companies, every one of them started by doing what you can do right now...SENDING FOR INFORMATION!

OPEN-BOOK EXAMS—ADULT TRAINING
Your Degree or Career Diploma is given for what you learn—not for what you memorize. We send lessons and training materials to your home. You decide when you are ready to take each "open-book" exam...then mail it to your instructor. Complete evaluations are returned to you with test scores plus references to look up answers to any questions you may have missed. This method of "open-book" exams has proven so successful that it's now being used by major colleges and universities all over the country.

AN IDEAL WAY TO LEARN
Our graduates tell us they like home study because it's so convenient and easy to do. You choose your own study hours...go as fast or slow as you want. You waste no time traveling to and from class. You never have to miss a paycheck. Yet skilled instructors are ready to help you whenever you ask.

You get the same high-quality training that ICS has been known for since 1890...the same kind of training that's offered by giant companies to their employees.

No one can promise success, but if you want more security, more day-to-day satisfaction and a better future, send for free facts and the color brochure of your choice. There's no obligation and no salesman will visit.

MAIL COUPON TODAY FOR FREE FACTS AND COLOR BROCHURE

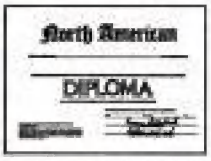

CALL TOLL FREE 1-800-992-8765 Ext. 952
OR MAIL COUPON TODAY!

International Correspondence Schools, Dept. WFCV833
925 Oak Street, Scranton, PA 18515

Please send me free facts, color brochure and full information on how I can train at home for the career I have chosen. I understand I am under no obligation and no salesman will visit me. **CHECK ONE BOX ONLY!**

ASSOCIATE IN SPECIALIZED BUSINESS DEGREE PROGRAMS
- ☐ Business Management
- ☐ Accounting
- ☐ Bus. Mgmt.—Finance option
- ☐ Bus. Mgmt.—Marketing option
- ☐ Applied Computer Science
- ☐ Hospitality Management

ASSOCIATE IN SPECIALIZED TECHNOLOGY DEGREE PROGRAMS
- ☐ Mechanical Engineering Technology
- ☐ Civil Engineering Technology
- ☐ Electrical Engineering Technology
- ☐ Industrial Engineering Technology
- ☐ Electronics Technology

CAREER DIPLOMA PROGRAMS
- ☐ Computer Programming
- ☐ Computer Programming (COBOL
- ☐ Personal Computer Specialist
- ☐ Computer-Assisted Bookkeeping
- ☐ PC Repair
- ☐ Desktop Publishing & Design
- ☐ High School
- ☐ Catering/Gourmet Cooking
- ☐ Medical/Dental Office Asst.
- ☐ Auto Mechanics
- ☐ Bookkeeping
- ☐ Hotel/Restaurant Management
- ☐ Drafting
- ☐ Travel Agent
- ☐ Animal Care Specialist
- ☐ Air Conditioning & Refrigeration
- ☐ Electronics
- ☐ Secretary
- ☐ Electrician
- ☐ Police Sciences
- ☐ Private Security Officer
- ☐ Art
- ☐ Small Business Mgmt.
- ☐ Interior Decorating
- ☐ Wildlife/Forestry Conservation
- ☐ Legal Secretary
- ☐ Diesel Mechanics
- ☐ Fitness & Nutrition
- ☐ Fashion Merchandising
- ☐ Gun Repair
- ☐ Motorcycle Repair
- ☐ Surveying & Mapping
- ☐ TV/VCR Repair
- ☐ Child Day Care
- ☐ Legal Assistant
- ☐ Photography
- ☐ Journalism/Short Story Writing
- ☐ Bookmaking & Design
- ☐ Florist
- ☐ Teacher Aide
- ☐ Home Inspector
- ☐ Medical Transcriptionist
- ☐ Real Estate Appraiser

Name _____ Age _____
Address _____ Apt. # _____
City/State _____ Zip _____

WEEKLY WORLD NEWS June 22, 1993

Hey, guys! This bearded lady is ALL woman — and she could be yours!

MISS FUZZY-WUZZY WANTS TO MARRY YOU!

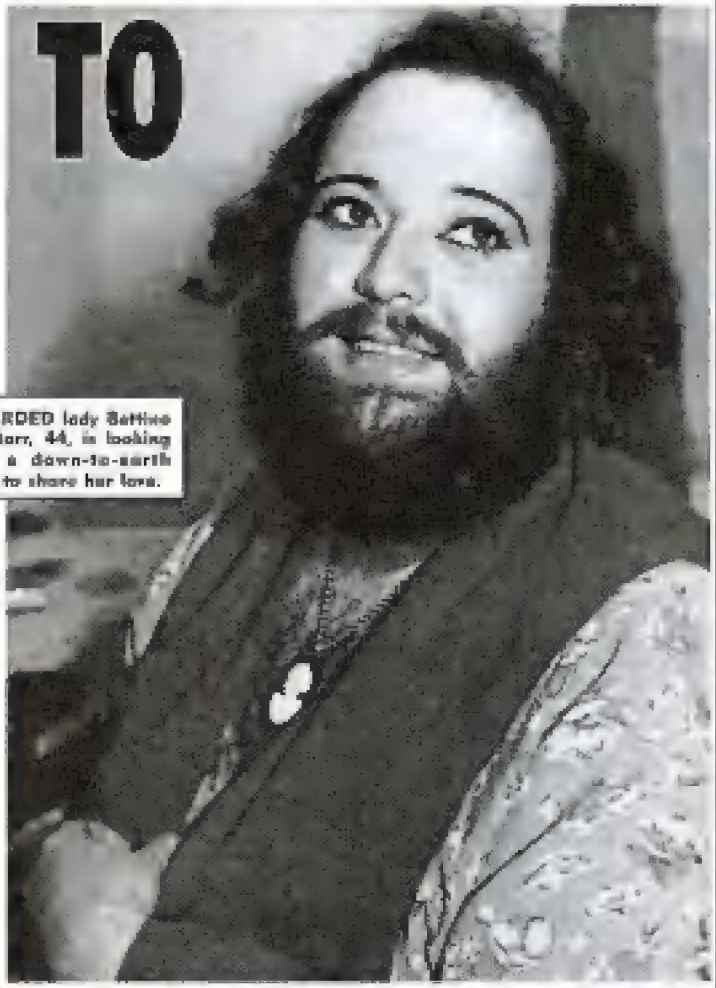

BEARDED lady Bettina LaMarr, 44, is looking for a down-to-earth guy to share her love.

By SCOTTY PAUL / *Special correspondent*

Bearded lady Bettina LaMarr bounced around America as a carnival sideshow freak for 30 years, but now she's quit the road — and she's looking for a loving husband to settle down with!

"I'd gladly share my life with the man of my dreams, but he must be kind and gentle, and he has to adore me with all his heart and soul," said eager Bettina, 44.

"He'll have to accept me for what I am — 5-foot-2, eyes of blue with a full beard and a mustache."

Hopeless Bettina was born with a rare genetic defect that causes hair to grow on her face and over most of her body just like a man.

"I had hair all over me even as a child, and I went through hell because of it," she recalled. "My parents were so ashamed of the way I looked that they hid me in the cellar when company came. I ran away from home when I was 14 and joined the carnival.

"As the years passed, I got used to people laughing at the way I looked. It was no different from being at home — except I was getting paid for being Miss Fuzzy-Wuzzy."

The human fur ball said she never considered marriage until she retired from the carny circuit last year. Since then, she's joined a singles club and spent countless hours in bars looking for a down-to-earth guy to love.

"So far I haven't had a bit of luck," Bettina said sadly. "I'm just not the kind of person who does well in singles bars. I seem to turn some men off."

Ads in singles magazines brought a few responses, but nobody ever asked me out," she said. "They all wanted a photo and once they saw what I looked like, they never called back," Bettina recalled.

"But I know that sooner or later I'm going to find the man for me. He doesn't have to be the handsomest guy around, but he has to know the meaning of love and commitment.

"Who knows? Maybe somebody will read about me in Weekly World News and get in touch. That would be wonderful."

JUST MAIL IN YOUR MARRIAGE PROPOSAL!

Guys, if you'd like to get in touch with Bettina LaMarr, send a note to: Write to: Miss Bettina LaMarr, c/o *Weekly World News*, 600 South East

ADVERTISEMENT

How you can make anyone do anything with hypnosis

People can be secretly hypnotized -- according to the author of a controversial book.

He explains the how to's of subconscious hypnotic techniques that allow you to influence — even control — the behavior of others without them even suspecting that anything unusual might be going on.

Picture the many everyday situations where you'd like to be in control:

Job interviews
Asking for a raise
Traffic stops by police
Selling situations
Haggling with a car dealer
Dealing with family members
Dating situations
and countless other situations you can think of.

Even if these techniques work only half the time, the posential is truly mind-boggling.

Self-hypnosis is also explored. It offers promise if you want to lose weight, stop smoking, or study better.

This is a very practical, how-to guide written by a recognized expert in the field. Opens up some very interesting possibilities — just use your imagination.

Get "How to Hypnotize Anyone, Anytime" today, and put yourself in control. Send $15 to Discovery Publishers, Dept. 240-H, 11160 Veirs Mill Rd. L-15, Wheaton, MD 20902. Money back guarantee.

DISCOUNT DR.
(Price is $12 plus $3 shipping, total $15.)

'I CAN HAVE ANY MAN I WANT — ANYTIME I WANT,' says seductress Sharon Stone

HIDE your manfolk when temptress Sharon Stone is on the prowl.

Sex goddess **Sharon Stone** is so high and mighty these days there isn't a man in the land who can resist her.

"Any man in Hollywood will meet me if I want that. Make that any man anywhere," says Sharon confidently.

"Happily, the upside of all this 'famous' malarkey is that it gives you an enormous opportunity to meet people — for whatever reason."

Lately, Sharon's been meeting a lot with **Bill MacDonald**, a producer of her new thriller, *Sliver* — but no dude is safe when she's on the prowl.

"I get to torture a higher class of men than I used to," she says.

"So, you know, in my bedroom, I keep one hand on the light switch and the other on the stereo controls. It's an E-ticket Disneyland ride, honey. Ya-hoo!"

Spoken like the girl who turned the simple act of parting her legs into the screen's greatest special effect since **Charlton Heston** parted the Red Sea. Remember *Basic Instinct*?

— *Movieline*

★ ★ ★

JOHN HANNON'S HOLLYWOOD

This year's milestone for comic **Bob Hope** was his 90th birthday in May. Next year's big date is Bob's 60th wedding anniversary with wife **Dolores**. "We're just staying together for the children," wisecracks Hope, father of four. "We're waiting for them to die."

— *Wall Street Journal*

★ ★ ★

Gravel-voiced Grammy winner **Tom Waits** highlighted a recent visit to Memphis by making a pilgrimage to Graceland. "I especially liked the bullet holes in the swing set and the red-faced uniformed teen usherettes and their memorized text delivered while gesturing at the rusted play structure," says Waits.

"'Elvis and the boys were just having a little too much fun one night and came out for some target practice,' is the way they put it," recalls Tom.

"They also mentioned that Elvis had picked out all the furniture for the Jungle Room in just thirty minutes."

— *Buzz*

★ ★ ★

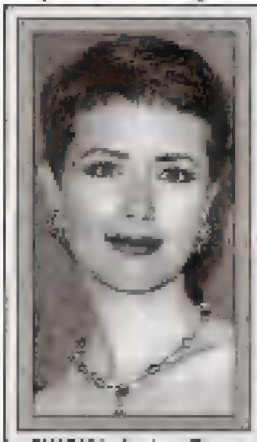

Northern Exposure's Janine Turner complains: SEX IS TOO CONFUSING!

Janine Turner, the pretty pilot from *Northern Exposure*, says sex can be confusing — even if you've dated the likes of Alec Baldwin and Mikhail Baryshnikov.

"Sex has certainly never resolved anything in my relationships," says Janine. "If anything, it's made them more complicated and more confusing."

But she's looking forward to being married someday. Turner's love life you learn. I want a house and a horse and a dog and a family, and I say to God every morning, 'I hope this is on Your agenda.'

"But at this point, there's nothing serious."

Which may be a blessing in disguise — because when things get serious, things get delirious for Janine.

Her engagement to Alec ended when she dumped him at the altar.

Statuesque Sigourney Weaver plays a First Lady in the **Kevin Kline** comedy *Dave*, but don't expect to see a Hillary clone on the screen.

"I think my character in *Dave* has more in common with the previous First Lady," says Sigourney.

"It's sad, be-

lot of input but they have had to disguise it.

"America always has had this strange idea that the President's wife must be the perfect model of femininity."

Until First Lady Hillary, that is.

— *Chicago Tribune*

★ ★ ★

Clint Eastwood doesn't just play tough guys — he is tough. Dirty Harry cut his own mother's cameo role from the Oscar-winning film, *Unforgiven*.

"He apologized," said **Ruth Wood**, whose big scene was shot eight times before ending up on the cutting room floor. "He said it was running too long and something had to go."

— *London Sun*

TOUGH MAN Clint Eastwood

★ ★ ★

It's one indecent proposal after another for wrinkly screen hunk **Robert Redford**.

Since he offered **Demi Moore** a cool million to spend the night together in the hit flick *Indecent Proposal*, Redford can't leave the house without getting propositioned himself!

PROPOSITIONED? Hunk Robert Redford

"I can't believe it — I'm a grandfather, for goodness' sake!

"I can't believe some of the offers I've had," says the astonished Bob. "I was in a restaurant and a stunning girl handed me a napkin with a very rude suggestion on it. I was shocked.

"I guess she confused the movie with real life."

— *London Sun*

★ ★ ★

What's doing with your favorite celeb?

Drop a line or two to **World's Hottest** and we'll keep you up to speed on the latest shenanigans of your pet stars.

World's Hottest
Weekly World News
600 South East Coast Ave.
Lantana, Fla. 33462

NAOMI JUDD: FAST-FOOD PREACHER!

Naomi Judd is doing some wild and crazy things now that chronic hepatitis has stopped her from touring with daughter Wynonna.

"Mom rides around in her car with all this religious literature and Judd tapes and pictures and T-shirts," says Wynonna.

"She just rides around until she sees somebody, and she drives up, at a Taco Bell or something, and just blesses people.

"I'm amazed at her ability to survive and not go absolutely crazy and end up on a tower with a rifle or something. I don't know how she does it."

— *Chicago Tribune*

MOTHER Judd, left, doesn't tour with her daughter Wynonna anymore. Naomi spends her time praising the Lord.

SHOWBIZ QUIZ

Shakespeare spoken here!

The plays of the Bard have survived some odd actors. Match the player with his uncharacteristic stage role.

COLUMN A	COLUMN B
1. Dom DeLuise	A. Fenton in *The Merry Wives of Windsor*.
2. John Goodman	B. John of Gaunt in *King Richard II*.
3. Benny Hill	C. Friar Francis in *Much Ado About Nothing*.
4. Emmanuel Lewis	D. One of the players in *Hamlet*.
5. Richard Moll	E. Balthasar in *Romeo and Juliet*.
6. John Ritter	F. Caliban in *The Tempest*.
7. Leonard Nimoy	G. Attendant in *A Midsummer-Night's Dream*.
8. William Shatner	H. Enobarbus in *Antony and Cleopatra*.
9. Abe Vigoda	I. Bottom in *A Midsummer-Night's Dream*.
10. Gene Wilder	J. Malvolio in *Twelfth Night*.

ANSWERS: 1-D; 2-B; 3-H; 4-G; 5-C; 6-I; 7-F; 8-A; 9-E; 10-J

WRINKLES DIMINISH

RETINOL

VITAMIN A CREME

Look Younger Feel Better!

Order now from this advertisement and receive a two-ounce (one month supply) for the incredible low price of only $3. A two-ounce jar of Retinol Vitamin A Creme sells for as much as $19.95 or more from some laboratories.

LOOK YOUNGER FEEL BETTER

Retinol Vitamin A Creme is the state of the art formula created as the world's most effective skin moisturizing cream. Not a drug, but a safe, affordable treatment without the possible side effects of prescription preparations. Used daily, facial lines smooth and wrinkles diminish while your skin is luxuriously softened. Your regular make-up may be applied directly over Retinol Vitamin A Creme.

MONEY BACK GUARANTEE

Retinol Vitamin A Creme must bring you a more youthful complexion and smooth facial lines when applied daily or your money will be refunded (less postage). No Questions Asked!

Sale

$3

Never before at this low price!

MAIL HANDY COUPON TODAY

COSMETIC LABORATORY SALES, DEPT. RN-1262
1 Eversley Avenue, Norwalk, CT 06851

Rush me Retinol Vitamin A Creme as checked below:

- ☐ One months supply... only $3
- ☐ SAVE... Three months supply only $8
- ☐ BEST OFFER... Six months supply only $15

Enclosed is $_____ (Check or Money Order)

Please add $2 postage and handling, no matter how many you order.

NAME _____

ADDRESS _____

MY VAMPIRE BOYFRIEND DRANK MY BLOOD!

...but I still love him, says Toronto woman!

By SUSAN JIMISON
Staff writer

Real-life vampire Donald Kuntz sliced his girlfriend's wrist open so he could drink from the spurting wound — then stayed behind to lick her blood off the floor as a friend rushed the dazed woman to a hospital!

Police arrested the kooky Canadian and he was later convicted of aggravated assault in the chilling attack.

His girlfriend Sally Fahy underwent surgery to repair a severed artery and tendons in her wrist and was released in good condition.

"This has indeed been a very bizarre case, the most bizarre case I've had in the 17 years I've been on the bench," said Toronto Justice George Ferguson.

Ferguson sentenced Kuntz, 26, to just one day in jail after the victim testified she had cooperated in the bloodletting.

The ghastly attack took place one night after Kuntz and his friend Sally, 22, ran into each other at a bar.

When Sally told Kuntz she didn't have money to buy drinks, the heavy-metal musician told her he would help her out.

"I'll get you drunk if you let me drink your blood," Kuntz told the redheaded hairdresser. She agreed. Accompanied by two friends, the ghoulish couple went to Sally's apartment, where they shared a few beers.

Kuntz then went to the kitchen with Sally to find a knife to cut her with.

"You're not going to use these, they're too big," the hairdresser told her date.

"I didn't want to be cut with a knife like that," she testified later. "They're scary."

Kuntz and his victim then went into the girl's bedroom, where they began kissing.

"When he was kissing me he pulled a knife out of his pants," the woman testified. "I saw it coming and said, 'Holy sh—, what are you going to do with that?' He said, 'I'm going to cut you.'

"He sliced my wrist in one motion, quick. It was really deep and started to hurt really bad. He grabbed my wrist and held it to his mouth and made drinking noises."

She said that she asked Kuntz not to hurt her.

"He said, 'Stop being such a baby,' and started sucking on my wrist again," she recalled. Sally finally pulled her wrist from Kuntz' mouth and realized that blood was gushing from her severed artery. She rushed to get a towel, and she and a friend ran out of the apartment and grabbed a cab to the nearest hospital.

Kuntz, however, stayed behind — to finish gobbling up the blood his girlfriend had spilled!

"I walked out of the bedroom, grabbed my jacket and just before doing that, I got down and licked the blood," Kuntz admitted.

He said he then left to find Sally and make sure she was okay.

And now, incredibly, the romance between Kuntz and his victim is still going strong.

"Mr. Kuntz got a taste for blood as a kid," said the musician's attorney, Tony Bryant. "He prefers human — not animal — blood.

"He has no plans to stop drinking blood. He says he finds many people who don't object and that it gives him a rush."

BIZARRE: Sally Fahy, 22, underwent surgery to repair a severed artery and tendons in her wrist.

Oops! IRS sends office worker $91,952 refund by mistake!

Print shop worker Heather Mull was shocked when she got her refund from the IRS — and the check totaled a whopping $91,952!

"I was amazed," the Seattle, Wash., 24-year-old said. "I was also afraid. I didn't know what was right.

"I put it away in my dresser drawer for

After Miss Mull finally got her courage up, she returned the money to the IRS.

They told her the giant refund was caused by a "system error" and promised to send her the proper amount as soon as possi-

WEEKLY WORLD NEWS

BE COOL!

Order your official Weekly World News T-shirt TODAY!

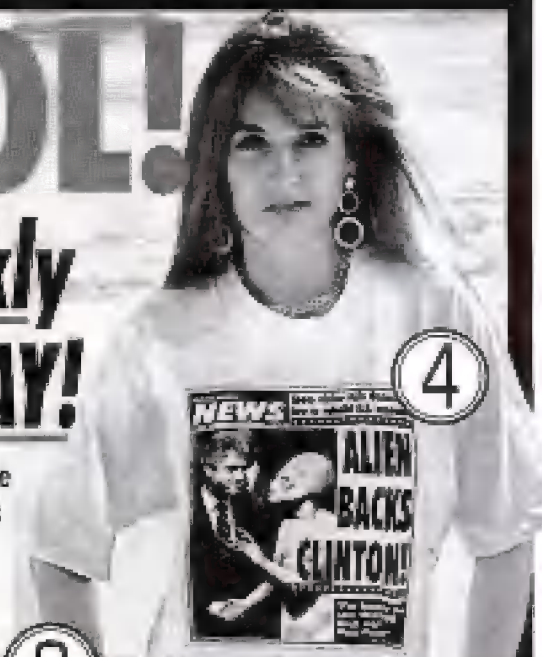

Fantastic! 100% cotton, bright white T-shirts feature the greatest covers from America's most exciting newspaper, *Weekly World News!*

Image size: Approximately 9¾" x 11"

Reg. Price $15.95 — This week only

$12.95 each — while supplies last!

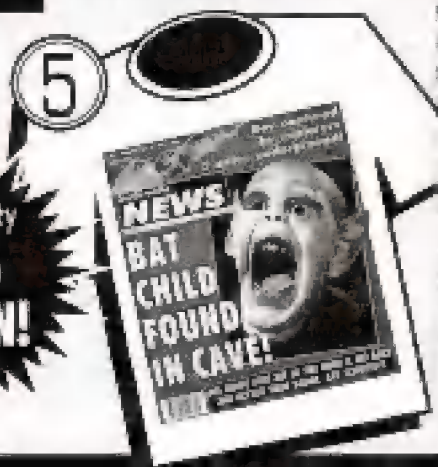

Top quality 100% COTTON!

WEEKLY WORLD NEWS **T-shirt Offer** SWWN1N

P.O. Box 4383, Lantana, FL 33462

Total no. of shirts ordered _____

Amount enclosed

$

Available in adult large and X-tra large only. Please indicate the number of shirts being ordered in box below desired T-shirt title.

Shirt is $12.95 plus $2.00 shipping and handling. S&H charge for multiple shirt order: $3.00 for first shirt, $1.00 ea. for additional shirts.

(1) ELVIS IS ALIVE!		(2) HALF-HUMAN HALF-FISH		(3) WORLD'S BIGGEST BABY		(4) ALIEN BACKS CLINTON		(5) BAT CHILD FOUND	
XL	Large	XL	Large	XL	Large	XL	Large	XL	Large

CHECKS OR MONEY ORDERS ONLY — DO NOT SEND CASH

NAME (Please type or print) _____

STREET _____

CITY _____ STATE _____ ZIP _____

PLEASE ALLOW 4-6 WEEKS FOR DELIVERY. Florida residents add 6% sales tax.

BILLBOARDS IN SPACE

MY AMERICA
By ED ANGER

I'm madder than the Michelin Tire man with a nail in his foot over all the protest about putting billboards in outer space.

That's right, folks. We could soon have the Golden Arches in orbit.

Space Marketing of Roswell, Ga., is ready to send a mile-long neon sign to the stars — and I think it's GREAT!

"It's very feasible," says Space Marketing honcho Mike Lawson.

"We could actually fly the Golden Arches in space and they might appear as large as the full moon."

But Surprise! Surprise! Surprise! The screaming environmentalists are already pitching a hissy fit and the dang signs aren't even up there yet.

"It's horrifying," said Robert Park of the American Physical Society — a club for physics eggheads.

"We're absolutely sick to our stomachs," whines Jane Crotchfield of Citizens Against Space Pollution.

"Now we're going to destroy the heavens with cheap advertisements. What is mankind trying to do, for God's sake?

"Soon when we gaze up at the night sky, a big sign saying EAT AT JOE'S will blink on and off at us. We must stop the madness now."

Well, excuuuuuse me! But I'd love to see billboards in space, for crying out loud.

Let's face it. I'm darned tired of looking at the same old moon and stars. Comets are no big deal after you've seen one or two of 'em zip by.

And there's never an eclipse where I live, for some reason. The sky has gotten BOOOOOOORING, for Pete's sake.

So I'd like to take the family out in the backyard on summer evenings and try to spot these orbiting ads. And if you happened to miss an ad the first time, you could always catch it when it came back around in a few hours.

Hell, if I had my way, I'd put a big ad on the moon. And another thing about these signs in space:

NASA could make a huge fortune charging advertisers to change the burned-out bulbs on their signs. Space Shuttle astronauts would be busy as beavers keeping these bubbles lit and changing the advertisements on 'em every month or so.

And once we get about 10,000 of these billboards floating around up there, we'd cut crime in half.

Why? Because it would never be dark. The light from these signs would equal about 760 full moons shining at once, according to a recent study.

We could shut off all the street lights and it would still look like high noon, even at midnight. Criminals would hate it.

And we could even have baseball and football games at

It's the BRIGHTEST new idea since Edison invented the light bulb, says Ed

SPACE billboards won't attract all-an traffic cops, as this cartoon suggests, but NASA stands to make a fortune sending up shuttles to change burned-out light bulbs!

Four-leaf clovers ARE lucky, say researchers

Scientists in Ireland say that people who collect four-leaf clovers are less likely to be involved in traffic accidents! Out of 1,250 people surveyed, 85 percent of those who save the lucky

WEEKLY WORLD NEWS JUNE 22, 1993

Now! Take Command of Your Destiny—Redirect Your Fate!

PICK 3 CARDS and I'LL GIVE YOU YOUR FUTURE FOR THE NEXT 3 MONTHS

In Each of These Vital Areas of Your Personal Life:

- ***LOVE • MONEY • HEALTH • LUCK • CAREER • BUSINESS***
- ***UPCOMING GOOD & BAD DAYS • NEW RELATIONSHIPS***

Plus Your Lucky Numbers for Winning the Lottery!

"DO NOT SEND ME A SINGLE CENT! Just call and let me prove what I can do for you," says Madama Zorina Zoltan, Tarot-reader for the privileged few. Call RIGHT NOW for her amazing predictions of your future!

MEET THE MOST AMAZING FORTUNE TELLER OF WHAT THE FUTURE HOLDS FOR YOU!

Her name is Zorina Zoltan...seeress, psychic and life-long scholar of the tarot. To her eyes, events of the future are as clear and distinct as the happenings of today.

Her record of accuracy for predicting the future is absolutely awesome—almost as if she were reading tomorrow's newspaper headlines today! So incredible is her ability to accurately divine the future...that when she reads the tarot to interpret their true meaning, it's as if she is leafing through the 'Book of Life' describing your destiny!

SEND NO MONEY ON THIS PHONE-IN OFFER. JUST CALL—HEAR WHAT DESTINY HOLDS FOR YOU!

Do you need help with a problem? Would you like to know your destiny for the next 3 months TODAY—in every vital area of your life? Would you like to not only 'hear' your future, but actually shape and direct the entire course of your life from this moment on? The answer is only a phone call away...not for Madama Zorina Zoltan's usual personal consultation fee—but yours FOR JUST THE PRICE OF A TELEPHONE CALL...AND NOT A SINGLE PENNY MORE!

CALLING HER IS LIKE HAVING A CRYSTAL BALL THAT CAN SEE 3 MONTHS INTO THE FUTURE!

Yes, it's true! It's a fact! Proven time and time again. Thanks to the 'Tarot of Fatima' you can not only hear your future, but actually shape your destiny when you call for Zorina Zoltan's 'Personal Tarot Reading':

- What your future holds in matters of love, money, relationships, career, health and travel
- Your lucky numbers & days for 3 months
- Your 'up' periods when you should take bold steps to win your fortune and change your destiny

Or, call for 'Your Lucky Lottery Numbers' and learn how to use the 'Tarot of Fatima' to multiply your chances of winning your state lottery.

NOW CALL & HEAR FROM HER ON THIS PHONE-IN OFFER
Not For Her Usual Fee...But For
JUST THE PRICE OF A PHONE CALL
—and not a single penny more!

© 1992 Hold That Call, NY, NY. Entertainment only. Not offered in CAN.

YOU ARE NOW LOOKING AT THE TAROT CARDS OF FATIMA

The Most Advanced of All 3 Classes of Tarot Cards...Predictors of Destiny!

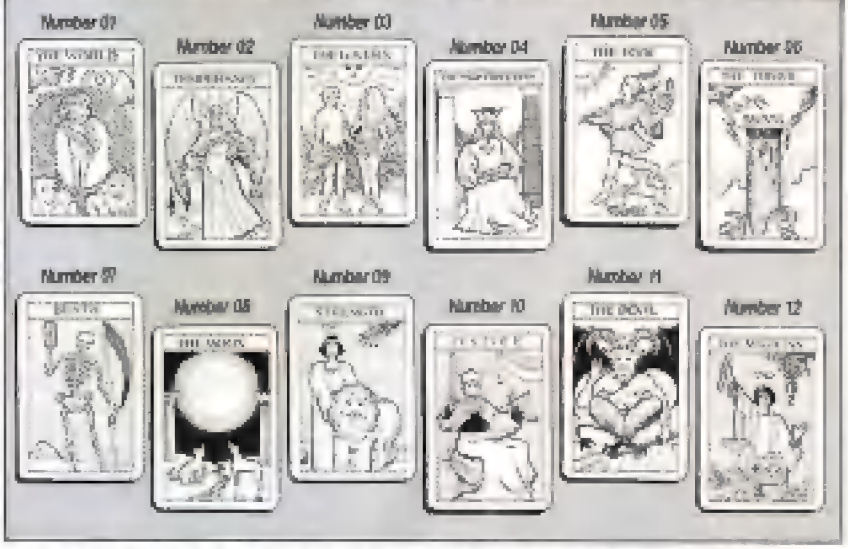

TO HEAR YOUR OWN FUTURE FOR THE NEXT 3 MONTHS—

HERE'S ALL YOU DO:

1. DO NOT SEND MONEY! NOT A SINGLE CENT, on this phone-in offer.
2. Simply call either one of Zorina Zoltan's special numbers given directly below.
3. Next, indicate your pick of 3 'Tarot of Fatima' cards you see pictured above.

This is all that is required for you to receive Zorina Zoltan's predictions for your future for the next 3 months in all of life's vital areas. And just look at the predictions you will be told.

WHAT YOUR 'PERSONAL TAROT READING' OFFERS:

- Analysis concerning LOVE LIFE, NEW RELATIONSHIPS & MEETING PEOPLE
- What the future holds for you in MONEY, JOB, BUSINESS, HEALTH & TRAVEL
- Lucky numbers, lucky days & lucky signs

Or, call for 'Your Lucky Lottery Numbers' for your State...you could win a fortune!

NOT FOR ZORINA ZOLTAN'S USUAL FEE —BUT YOURS FOR JUST THE PRICE OF A CALL.

For Your Personal Tarot Reading

1-900-680-0085

Touch-tone only. Must be 18. $2.99/min.

For Your Lucky Lottery Numbers

1-900-680-9060

Touch-tone only. Must be 18. $2.99/min.

Remember those boring home movies friends used to show you? Get ready for . . .

America's BLOODIEST home videos

By WALLACE JUDE
Special correspondent

IT'S A HIT! Larry Friel previews videotape of his recent abdominal surgery.

In the grossest yuppie fad of the year, thousands of surgery patients are buying videotapes of their operations — and playing them over and over for disgusted friends and relatives!

"I've probably watched the tape of my recent abdominal surgery 100 times — and it's beautiful," gloated car salesman Larry Friel, 29.

"Women have been videotaping the birth of their babies for years, and nothing could be more sickening than that. So I don't think asking people to watch a movie of my operation is so outlandish."

The conceited bachelor even shows the bloody video to his girlfriends.

"When a girl gets grossed out by it, I know she's not right for me," he said. "I want a woman who shares my interests."

Larry is president of a Sacramento club formed by weirdos who get a kick out of showing off tapes of their latest operations.

"It started out with just a few of us getting together to watch our videos on weekends," the playboy salesman recalled.

"And the next thing we knew, it just sort of took off till now we have more than 100 members.

"The club is a great outlet for those of us who love our videos, because most of our other friends and relatives get sick of watching them — especially after they've seen them once or twice."

The stomach-turning fad began after doctors across the country started offering one

Wacko patients film their own surgery!

now make tapes of all surgical procedures as a matter of course, the next logical step was to offer the tapes to patients who wanted them," Larry said.

"And believe me, a lot of us wanted them — because it was our one chance to be the star of the show."

And these slasher flicks have proved so popular that Larry's even launched a brand-new business — adding background music to the blood-and-guts tapes.

"I started out by putting music to my own tape — you know, rock when things were moving pretty fast and slowly

thought it was great and started begging me to add music to their tapes.

"So now I make a few dollars extra dubbing in music to tapes of other people's operations — and in my own odd little way, I feel like I've finally broken into show bis."

Larry says he's watched at least 100 different surgery tapes — and loved every one of them.

"Some people say the tapes are sick or gross but I don't think so at all," he said.

"With all of the trash on TV these days, it's good to have something

Watch your pals' operations — IN LIVING COLOR!

WEEKLY WORLD NEWS June 22,

LITTLE SQUIRT

Under determination shows on the face of little Galen McDonald, 4, as he tries his hand at milking during a community fair in Cookport, Pa. The kid seemed a little cowed by the task at first, but in nothing flat he had a firm grasp of the technique and was drawing moo juice like a champ.

HOW TO STEAL ANOTHER WOMAN'S MAN!

For gals only!

SHAYDIE Sori, right, teaches a course on manhunting.

Top SEX-pert's shocking tips your mom never taught you

By MICHAEL TODD
Special correspondent

An expert in romance has some shocking advice for single gals in search of a good man: Just steal one from another woman!

If the good men are already taken, the only answer is to take 'em back, says Shaydie Sori, who teaches a course in manhunting to scores of eager ladies in New York City.

"We all know there's a shortage of men," says Shaydie, a stunning brunette. "And the best guys are taken.

"If you're going to get what you want, you have to be ruthless. All's fair in love and war. In my course you learn how to play the games that mom never taught you."

tips on how to steal another woman's man:

● **Bump into him accidentally.** Once you have the right guy in your sights, show up at places where you know he'll be. But make him think it's just a lucky coincidence.

● **Make a dazzling first impression.** Act confident, even if you don't feel that way. Dress to kill.

● **Lie.** Don't let the truth get in the way of your goal — winning that man. Tell him anything to get him to dump his wife or girlfriend!

● **Make him smile.** Men

Keep him happy and you'll keep him.

● **Listen.** Guys love to talk about themselves. Make him feel his every word fascinates you.

● **Snow his friends.** With the people close to him on your side, chances are good you'll have HIM at your side.

● **Pay your own way.** Men don't want to be seen as just a gravy train.

They love a woman who is willing to open up her pocketbook and pay for half of everything.

● **Make him jealous.** Date other men and tell him about it. If you don't have extra beaus, lie. Men want a gal that other men want.

others — that's hard on a guy's ego.

● **Talk cheap.** Drive him wild with sexy words. Men love to have women to share sexy secrets with.

● **Save sex till last.** You want the anticipation to be so strong that he won't think twice about dumping his wife for the chance to dive between the sheets with you. Make sure he's hooked before you take the leap — then give him the best sex he's ever had.

Lotto scam kills oldster

A distraught oldster committed suicide — after losing his life savings in a lottery ticket scam.

Two con men had cheated Ceferino Cruz, 81, out of $7,000 by saying they were illegal aliens and couldn't cash a winning lottery ticket. They

$7,000 as "good faith money." When the despondent old man realized he'd lost all his money, he drove his car into a canal in Hialeah, Fla., and fought off a man who tried to rescue him.

A Florida lottery official said there is no rule against

WEEKLY WORLD NEWS June 22, 19

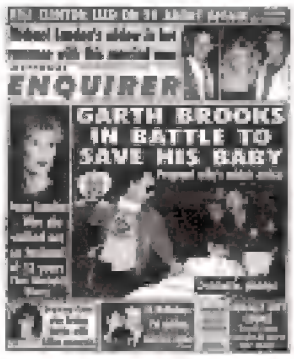

SAVE OVER 42%

OFF THE REGULAR NEWSSTAND PRICE

IF YOU SUBSCRIBE TO The National Enquirer now!

THREE MONTHLY PAYMENTS OF

$6.24

BUYS YOU

26 WEEKS

OF THE

NATIONAL ENQUIRER

MAIL THIS COUPON TODAY! 3W84NE

NATIONAL ENQUIRER

P.O. Box 11284, DES MOINES, IA 50340-1284

YES, I want my ENQUIRER delivered!

- ◯ 26 issues for ONLY 3 easy payments of $6.24 each (U.S. only)
- ◯ 52 issues for ONLY 3 easy payments of $12.48 each (U.S. only)

☐ Please Bill Me ☐ My Payment Is Enclosed

NAME _____

ADDRESS _____

CITY _____

STATE _____ ZIP _____

GUARANTEE: YOU MUST BE 100% SATISFIED OR YOUR MONEY BACK ON ALL UNDELIVERED ISSUES. RATES OUTSIDE THE U.S. ARE 52 ISSUES FOR $57.44. PLEASE ALLOW 4-6 WEEKS FOR DELIVERY OF FIRST ISSUE.

My stupid sister is dating the creep who raped her!

Dear Dotti: My sister was raped recently but instead of calling the police, she started dating the creep. I've tried to tell her that she's a fool to have anything to do with this guy but she won't listen. I'm afraid of this guy and worried for her.

How can I make her see the light before she gets hurt again? — Concerned in Farmington

Dear Concerned: If you think there's anything you can say to help this so-called sister of yours then you're as crazy as she is. Women who date rapists are not only pathetic, they're sick. And there's not a darn thing you can do to help them!

I love my hubby — but he won't take a bath!

Dear Dotti: My husband of three years is a nice guy and a good provider but he's got some quirks that are out of this world. He bathes only once a week. Even worse, I have to threaten him with a frying pan to get him to brush his teeth. I've begged and pleaded with him to clean up his act but he just won't listen. Help! — Fuming in Roanoke

Dear Fuming: You should have thought about the oaf's little "quirks" before you married him. Since you didn't, I strongly suggest that you put a clothespin on your nose!

People should slow down & take time to enjoy life!

Dear Dotti: Everywhere I go people are in a hurry. They hustle and hustle and run around like chickens with their heads cut off. When I was young people took things easy and enjoyed life. Why don't you mention something about this in your column, Dotti? You'd do people a real service if you pointed out how beautiful life can be when you take time to smell the roses. — Old-Fashioned in Atlanta

Dear Old-Fashioned: Say what you like. As far as I'm concerned TOO MANY people smell TOO MANY roses — and that's why they're poor as church mice!

Dotti, what does a gal like you do after work?

Dear Dotti: I live in a fraternity house here in Boston and all the guys and me are wondering what you do after you get off work. Do you go home, cook a boring dinner and balance your checkbook? Or do you step out to the nightclubs and listen to wild music while you get sloshed? — Frat Boy in Boston

Dear Frat Boy: My private life is none of your business but I will say this: Dinner is never boring — especially when you consider what my man gets for dessert!

Is it okay to start having sex at 13 years old?

Dear Dotti: I'm 13 years old and my friends tell me that sex is fun. I'm thinking about giving up my virginity. What should I do? — Confused in Dallas

Dear Confused: Get with it, kiddo. Sex before marriage is not only dangerous, it can saddle you with a baby when you're barely out of diapers yourself!

Dotti will answer your letters — and tell it like it is. Just write to her, c/o Weekly World News, 600 South East Coast Ave., Lantana, Fla. 33462.

Confidential

Dear Pregnant in Lanark: When you spin the bottle for stakes like that, you deserve whatever you get!

Dear Disappointed Gal in Star City: You should have thought about that before you married a man nicknamed "Little Bill!"

Dear Dumbfounded in Larrabee: Sit on a traffic cone, jerk!

Dear Grateful Guy in Jetmore: I hate to tell you this, pinhead, but I've never visited Jetmore in my life!

Dear Angry in Philpot: If you didn't want me to call you a moron, why did you write to me?

Dear Horrified in Gilbert: That's what you get for looking in a mirror!

Dear Anguished in Bristol: Lots of teenage boys are afraid of women. Unfortunately, you're 28!

Dear Wondering in Williamsburg: Trust me, children should be seen and not heard!

Ask Serena

Why do UFOs fly over my house every night?

Dear Serena: You might not believe this, but UFOs fly over my house every night. I'm not talking about little blinking lights in the sky.

I'm talking about saucer-shaped starships that are 50 to 75 feet long and fly at treetop level. Please tell me what's going on, Serena. And please let me know if I'm in danger. — Worried in Stanfield

Dear Worried: Space aliens have established a temporary base less than a mile from your home. They plan to leave the area before the month is out. Meanwhile, you are not in danger. These gentle creatures are incapable of causing humans harm. They are just curious.

★ ★ ★

Dear Serena: A few weeks ago, I met Elvis house and after a whirlwind romance, he asked me to be the last. I love him with all so sure marriage is the best thing for us. As you probably know, Elvis has been in hid- in 1977. If we become husband and wife, I'll have to live in hiding, too. I'm confused, Serena. Should I marry The King? — Undecided in Morehead City

Dear Undecided: The man you speak of is not, I repeat, is not Elvis Presley. The King is dead. In fact, my crystal ball reveals that he is a con man who plans to take you for every penny you've got. Stop seeing him now — before it's too late!

★ ★ ★

Dear Serena: Can you tell me where my cat has gone? He disappeared seven weeks more than a few days. Please advise. — Concerned in Yuma

Dear Concerned: A woman who lives nine blocks away from you has been taking very good care of your cat but he's going to return to you anyway. Expect to find him on your doorstep between 8 and 9 a.m. next Thursday.

★ ★ ★

PERSONAL TO . . .

Mary in Atlanta: **Show business isn't in your future — shoe business is. Seek a career in the field today!**

Grateful in Dallas: **You**

HUMAN JELLYFISH MAK

FOR OUR READERS!

By JOE BERGER
Staff writer

WE RUBBED HIS TUMMY AND WON!

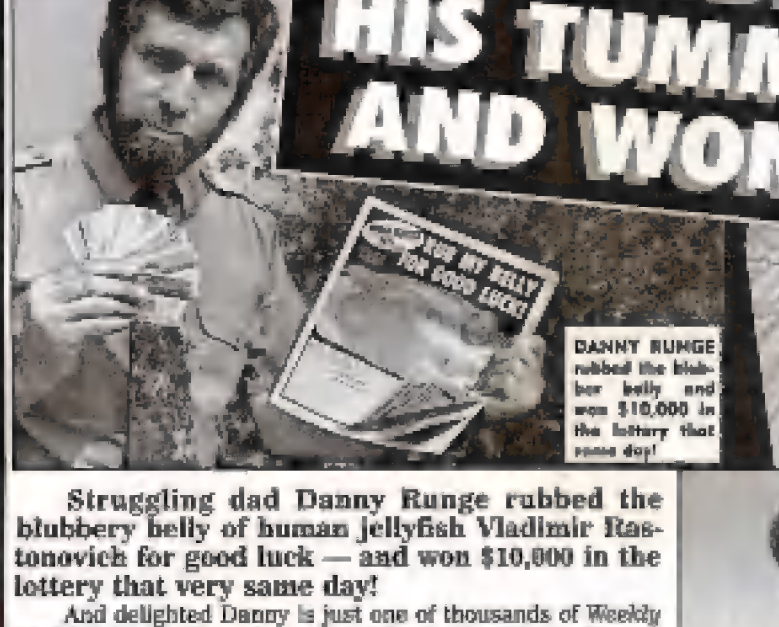

DANNY RUNGE rubbed the blubber belly and won $10,000 in the lottery that same day!

Struggling dad Danny Runge rubbed the blubbery belly of human jellyfish Vladimir Rastonovich for good luck — and won $10,000 in the lottery that very same day!

And delighted Danny is just one of thousands of *Weekly World News* readers who reported finding health, wealth and romance after rubbing a picture of Vladimir's massive stomach in the May 25 issue of the *NEWS*.

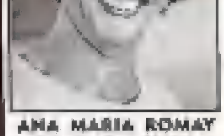

ANA MARIA ROMAY rubbed the blubber and won a $10,000 diamond ring and a trip

"I felt pretty stupid rubbing that damn belly, but I did it anyway just like the story said, hoping it would change my luck — and boy, did it ever!" said delighted Danny, 46.

"I went out and bought 20 lottery tickets at four different stores, and when I got home and scratched them off, two of them were $5,000 winners. I've been so excited, I haven't even cashed them in yet."

The Miami, Fla., father of four recently lost his job at a public relations firm and says the lottery loot will help him feed his family until he finds work.

"Thank heavens for Vladimir Rastonovich and *Weekly World News*," ecstatic Danny told a reporter.

SARAH GANTALOS rubbed Vladimir's belly and found $532 under penny carpeting she was removing.

good luck charm last year after the story of his loony-toons life first appeared in the *NEWS*.

"I can't explain it myself, but it never fails," said the chubby Russian. "People who rub my stomach — even a picture of my stomach — soon see their fondest wishes come true."

So the *NEWS* reran Vlad's story

picture of his titanic tummy in one spot for 30 seconds to win a visit from Lady Luck.

Here are some of the thousands of other readers who wrote to tell us they'd struck it rich after stroking the world's blubberiest belly:

■ Gambling John Peavey of Englewood, Colo., has been betting on the horses and dogs for 15 years and has never won more than $300 at any one time till he rubbed Vladimir's stomach — and won a whopping $2,500 that very day!

"I definitely needed some luck," said jubilant John. "So I put Vladimir's picture in my racing program and rubbed it before every race. My brother thought I was acting stupid — until I started winning."

Columbus,
ley the
mir's tum
ture to her
won anoth

Now, th
going afte
Explosim
to get it i
raw."

■ Ana
geles rubb
ute she
NEWS —
er that sh
ring and
tional swe

"I've b
contests a
ever won

KE$ A FORTUNE

. . . now make all your wishes come true!

Ohio, won $500 in the lot-
ny after rubbing Vladi-
y — then took his pic-
favorite bingo parlor and
r $150.

elated lady says she's
the lottery's $2,500 Cash
ckpot — "and I'm going
have to rub his fat belly

aria Romay of Los An-
d the blubber the min-
ened her copy of the
d learned two hours lat-
l won a $10,000 diamond
rip to Australia in a na-
stakes!

n entering these darn
my life and the most I'll
s a cookbook," said ex-
aria, 47. "My husband
and my four kids all
snickered when they
saw me rubbing the
fat man for luck, but
they're not laughing
now.

"Now they all rub
him, too."

■ Unsuspecting Sarah Gantalos, 42, pulled up some worn carpeting in the family room of her home and found $532 in cash underneath — just two days after rubbing Vlad's jellybelly for luck.

"It was like manna from heaven," said the gleeful Great Falls, Mont., mother of two. "That guy really is something else."

■ W.W. of Rio Rancho, N.M., bought the *NEWS* on a Wednesday, rubbed Vladimir's belly on a Thursday — and won $230 playing bingo on Friday!

And three days later she rubbed Vlad's flab again — and won another $300.

"I'll rub that belly every time I play bingo," she vowed.

Mom who shot child molester did the right thing!

By MICK TRANE / *Special correspondent*

Thousands of *Weekly World News* readers can't be wrong: Courageous mom Ellie Nesler had every right to shoot and kill the smirking sex monster who sodomized her 7-year-old son at a church camp — and dared the courts to do anything about it!

That's what we have learned after sorting through 65,323 letters that flooded the *NEWS* offices in response to the Ellie Nesler poll that accompanied the hard-hitting Ed Anger column, *You Should Have Castrated Him First, Ellie*, in our May 18 edition.

A staggering 65,321 readers, that's [illegible] percent, agreed that Mrs. Nesler did the right thing when she whipped out a pistol and blew sex creep Daniel Mark Driver away with five bullets to the head during a recess at his trial in Sonoma, Calif., on April 2.

Only two readers — one of

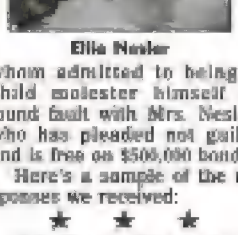

Ellie Nesler

whom admitted to being a child molester himself — found fault with Mrs. Nesler, who has pleaded not guilty and is free on $500,000 bond.

Here's a sample of the responses we received:

★ ★ ★

J.C. Helms, Birmingham, Ala.: "You did what any other decent mother or father would [illegible] tion. I'm behind you 100 percent. May God bless you!"

★ ★ ★

D.H. Carter, Los Angeles: "Give 'em hell, Ellie. If I were in your shoes, I would have done the same thing."

★ ★ ★

L.T. Myers, Dallas, Texas: "Somebody ought to give you a medal. You're a heroine in my book."

★ ★ ★

D.S. Mason, Reno, Nev.: "You did the world a favor when you killed that creep. If only there were more people like you in the world today!"

★ ★ ★

T.C. Stern, New York, N.Y.: "God-fearing Americans everywhere should follow your lead. If the courts won't punish criminals, we will!"

The child molester who disagreed with Mrs. Nesler hails from Seattle. He said: "Child molesters like Mr. Driver and me need help, not hate. Shame on you. With a little love and support Daniel could have become a productive member of society. Now it's

HAVING FRIENDS CAN ADD 20 YEARS TO YOUR LIFE!

You can add up to 20 years to your life — by simply joining in more social activities!

A fascinating new study shows that people who have few social contacts are two and a half to three times more likely to die prematurely than those with a more active social life. "If you are isolated, you are reducing the chances of a long and healthy life," said Dr. Lisa Berkman, the government scientist who headed up the study.

"This research provides the first strong scientific evidence linking mortality rates to social and community ties."

Dr. Berkman studied 7,000 residents of Alameda County, Calif., and created profiles based on their marital status, contacts with family and friends and membership in churches and organizations.

She found that those with no friends or social life had a much higher death rate than those who socialized.

At the same time, Dr. Berkman analyzed the subjects' health habits, economic status and psychological makeup — and found that none of these was as important in predicting death as the social factors.

Psychiatrist Dr. James Knight added that people without friends are prone to depression — which lowers their resistance, making them more vulnerable to illness.

LEARN THE HOT NEW COUNTRY LINE DANCES

ON HOME VIDEO- ONLY $9.95

EASY STEP—BY—STEP INSTRUCTIONS SHOW YOU HOW

Line Dances like the Achy Breaky are sweeping the country — Everybody's doing them! Now, no matter how old you are, you can learn to do them, too, with..."Doin' It Country Style!" This easy-to-follow video shows you what you need to know to be a real Country line dancer in no time... And have the time of your life doing it!

Start Dancing In Minutes

In addition to the Achy Breaky, "Doin' It Country Style!" shows you how to do three more of the latest, hottest line dances...The Boot Scootin' Boogie... Flying Eight...Box Car Blues...All in the privacy of your own home. Learn at your own relaxed pace with simple, step-by-step instructions to all the basic moves...Plus, lots of specialty moves so you can really dance with flair! Each dance is clearly demonstrated first by a couple, then by a whole troupe of dancers...So you see how beautiful and how much fun these dances really are. And you can stop and start at any point. Every dance is set to upbeat, high energy Country music. It's like being in a dance club!

Country line dancing is the latest sensation and it's here to stay. It's also a great way to exercise! Don't miss out on all the fun. Order your copy of "Doin' It Country Style!" now and be a part of it! 45 Minutes. VHS.

"Doin' It Country Style" Features

Achy Breaky Heart

Boot Scootin' Boogie

Flying Eight

Box Car Blues

Publishers Choice® Video™, Box 4174, Dept. HY40-AF, Huntington Station, NY 11746

Please rush me:

____ HY's **Doing It Country Style** Video Only $9.95 plus $2.50 postage & handling.

____ SAVE! Order two for only $18.90 plus $4.50 postage & handling.

CA, MI and NY residents add sales tax.

My check is enclosed for $_____. Charge my: ☐ VISA® ☐ MASTERCARD®

Card No. _____ Exp. Date _____

Name _____

ALL THE T's IN CHINA

The hottest status symbols among teenagers in China are T-shirts with raunchy American sayings printed on them!

"It's a way youngsters have of rebelling without getting into trouble," one Beijing educational expert said. "They don't tell their parents what the words mean."

The naughty T-shirts are sold at black-market shops near schools and universities, where kids pay about $35 for them.

PierceLess Nose Rings©

No Hole Needed!

Shock Family & Friends — Look Exotic —

Select from Sterling Silver or 14K Gold Plated

2 FOR ONLY $9.95

Send check or money order with self addressed stamped envelope to:

Debbie Nevins, Fancy's
3665 East Bay Drive
Suite #204-218
Largo, Florida 34641

CHAIN-SMOKING CONTESTS ARE KILLING CHINA'S TOP STUDENTS!

WINNER & LOSER! Tsai Chang-chou, 17, smoked 183 cigarettes in 6 hours and 13 minutes before he dropped dead!

Latest winner smoked 183 cigarettes — & dropped dead!

China's cigarette-crazy schoolboys love to test their toughness by seeing who can smoke the longest without coming up for air — and dozens of nitwit kids have literally puffed themselves to death!

By JOE BERGER
Staff writer

"These smoking contests are the latest fad among teenagers from Nanning to Lanchou — and often the young people pay for their stupidity with their lives," said flabbergasted school official Shih Yung-kuei.

"They puff away for hours on end, and many times they collapse and die of nicotine poisoning.

"But the kids won't quit because the ones who survive are heroes — and the girls all want to go out with a guy who's won a smoking contest and lived to tell about it."

Happy-go-lucky honors student Tsai Chang-chou, 17, became the latest victim of the crackpot craze last week when he chain-smoked 183 cigarettes in 6 hours and 13 minutes to win a contest in Guiyang — then slumped to the floor dead.

"I begged my boy not to get into something so dangerous, but he said all his friends were entering the contest and they would call him a coward if he stayed out," said his devastated dad Huang, 38.

"So he won the admiration of his idiot friends and lost his life doing it.

"The poor kid dreamed of being a doctor — but now his dreams are in the grave with him."

Shockingly, these deadly battles of the butts are often organized by local businessmen who offer prizes to the winner — and charge townsfolk to watch the contestants smoke till they croak.

But outraged government officials are showing about to tests — and possibly impose the death penalty for anyone who entices teenagers into taking part in a puff-off.

"If we put two or three of these crazy businessmen before a firing squad, the others ought to get the message right quick," said an indignant bigshot in Beijing.

Opera canceled by lizard invasion!

NAPLES, Italy — Hundreds of frightened operagoers ran for their lives when thousands of lizards invaded the Pagliato Opera House!

"It was a stampede," violinist Vito Lisart told reporters. "People were in more

AMAZING FACTS ABOUT THE SUN!

The sun is a hotbed of amazing facts.

Its huge diameter would allow 109 Earths to fit across its width, according to a scientific journal. The sun's mass is 745 times that of all the planets of the solar system put together, including giant Jupiter.

It has about another 5 bil-

come a red giant star, probably enveloping and scorching the Earth.

Eventually, it will shrink to a white dwarf star the size of the Earth and no longer give off heat or energy. Its nuclear

WEEKLY WORLD NEWS June 22, 19

5 ways daydreams can work for you!

Daydreaming isn't a waste of time if you make your daydreams work for you, say two dream researchers.

"There's no question that your daydreams can be beneficial," said dream expert Dr. Eric Klinger. "And everyone has them — they are part of being human."

Dr. Klinger and his associate Dr. Jerome Singer offered the following tips on making your daydreams work for you:

● **Enliven your life.** To escape the boredom of everyday living, imagine that you're taking a vacation you never thought possible.

Think of yourself in some foreign country you've always wanted to see.

● **Relieve stress and anxiety.** If you find yourself in a situation which is causing stress, tension and anxiety, slip away in a daydream to a quiet, peaceful forest and take a walk.

● **Overcome loneliness.** If you're feeling blue and lonely, conjure up some daydream companions who'll engage you in interesting and stimulating conversations.

● **Develop yourself.** To expand yourself as a person, imagine yourself as you'd like to be, different from the way you really are. If you're quiet and retiring, for example, imagine yourself dynamic and forceful.

● **Solve your problems.** If you're faced with a problem, imagine the different possible outcomes — some miraculous, some down to earth — and you may dream up a real solution.

Summing up, Dr. Singer recalled the case of a man who used daydreams to help him survive being kidnapped at gunpoint.

"The man was sitting there with guns pointed at him and he didn't know whether he'd live through the ordeal or not," Dr. Singer said.

"It was a pretty tense, nerve-racking situation.

"So the man shifted his thoughts into a fantasy — imagining himself sailing on his boat away from the kidnap scene.

"It kept him cool. He didn't panic and he didn't do anything self-destructive."

CREATE DAZZLING HAIRSTYLES IN SECONDS WITH THE PONY TAIL HAIR WAND™

Now you don't need special skills, or an expensive stylist to create beautiful, professional new looks for your hair. With the Hair Wand, you just follow the easy instructions, and like magic, INSTANTLY, you have that special style you've always wanted. You won't believe all the possibilities! You can have a new style for each day of the week, and the Hair Wand is only a fraction of the cost of just one visit to a Salon.

FROM BASIC TO BREATHTAKING IN JUST SECONDS!

The Hair Wand's easy to follow instruction book gives you dozens of possibilities for unique new hair styles. They're all quick, they're all easy, and best of all, you can do them all at home!

ONLY THE HAIR WAND IS ADJUSTABLE

Slide the clasp in for thinner hair, out for thicker!

THE INCREDIBLE NEW HAIR STYLING TOOL!

ONLY $5.00

THE COMPLETE HAIR WAND KIT INCLUDES:

■ The Hair Wand styling tool
■ The easy to follow instruction manual
■ EXTRA BONUS: $10.00 IN VALUE COUPONS FOR FABULOUS WORLD OF BEAUTY PRODUCTS!

© 1983 ADM

HAIR WAND Dept. RS-6734
535 Fifth Ave., New York, NY. 10017

PLEASE SEND ME _____ HAIR WAND(s). Plus my free comprehensive instruction guide, and my FREE $10.00 coupons for only $5.00 + $1.95 Shipping and Handling for each HAIR WAND.

TN Residents add sales tax

CREDIT CARD BUYERS MINIMUM CHARGE OF $15.00

Enclosed is my check or money order for $ _____

or charge my _____ Visa _____ Mastercard

Acct. No. _____

Exp. Date: _____

Name: _____

Address _____

City _____ St. _____ Zip _____

Mrs. Carol

Psychic Astrologer

She will answer and help on all matters of life and will reveal which path you should take in life. Mrs. Carol is a specialist in psychic matters and affairs of the heart.

Special readings are given that are designed to help you solve your personal problems based on birthdate information. Send $3.00, self-addressed envelope, name and birthdate.

7 West Bonaventure Avenue
Savannah, Ga. 31406

Phone 912-352-3606

(Gentlemen Clairvoyant or Money Back)

Bride drowns in toilet

By MARK GLEASON
Special correspondent

Hapless bride Anne Hallin literally drowned in a toilet while trying to fish her wedding ring out of the bowl!

You heard right. Police who investigated the incident said the 24-year-old woman lost her footing and fell headfirst into the john.

ABOVE: Newlyweds Gunnar and Anne Hallin, just after they exchanged vows. LEFT: Mrs. Hallin, as she was found by police officers two weeks later.

The force of the impact knocked her unconscious — and she drowned under the five inches of water that covered her ring.

"It was a horrible way to go," said Police Lt. Kurt Ostgren, one of the first officers on the scene of the young woman's death in Malmo, Sweden.

"All she wanted to do was retrieve her wedding ring from the toilet. You'd think that would be simple enough. But the bathroom is a wet and dangerous place.

"One wrong move and you can slip. And that's obviously what happened here."

The mind-twisting drama reportedly unfolded when Gunnar Hallin, the young woman's husband of two weeks, left for work on the morning of May 16.

As he walked out the door, Mrs. Hallin frantically informed him that she had dropped her wedding band in the toilet.

Hallin said he was running late and told her to "fish it out" herself.

Nobody knows for sure what happened next. But when Hallin got home from work later that evening, his wife was dead.

Police quickly determined that no foul play was involved.

They concluded that the tragic woman drowned after she slipped on the tile floor and fell headfirst into the commode. "I blame myself," Hallin told reporters. "If I hadn't been in such a hurry, this never would have happened. If I only had it to do over [illegible]," Lt. Ostgren said. "I don't want to sound silly, but some good might come out of her death yet.

"If one woman avoids death or injury by paying attention to what he's doing while getting something out of a toilet, she didn't die in vain."

TOP 10 HONEYMOON HOT SPOTS!

Here is a list of the top 10 honeymoon "hot" spots, as compiled by *Bride* magazine.

- Caribbean
- Florida
- Hawaii
- Poconos
- North Carolina
- Mexico
- California
- Colorado
- Tennessee
- South Carolina

Flying pig sighted over Illinois!

ROCKFORD, Ill. — Eyewitness reports of a pig with wings flying over the northern Illinois area, if confirmed, represent the first time a flying pig has been spotted over American soil, say scientists.

Similar sightings have been

WEEKLY WORLD NEWS June 22 1982

History's greatest inventors were gals!

The greatest inventions known to man were actually originated by women! Here is a list of a few of their more amazing inventions, according to some of America's most distinguished historians:

● **Computer** — The "analytical engine" was invented by a countess, Lady Ada Lovelace, in the 1830s. Her computer was capable of very complicated mathematical calculation. She also designed the first punch card program, an early version of "software."

● **Bulletproof vest** — Researcher Dr. Stephanie Kwolek came up with Kevlar, a light, space-age fiber, the main ingredient in bulletproof vests.

● **Airplane** — The first flight in an airplane was made not by the Wright Brothers in 1903, but by an Italian woman in 1947. Flora Canola designed and then piloted a bi-wing plane for a 12-minute flight from a hilltop in Tuscany.

● **Machine gun** — When her soldier husband didn't return from the war, French widow Adelina de Court turned a pair of his pistols into the first working machine gun in a successful effort to protect the family property.

● **Chain saw** — The first chain saw was devised by Mary Arby in 1869. The foot-powered contraption gave her husband's carpenter shop in rural Virginia a real edge over his competition.

● **Wheelbarrow** — An unnamed princess of China's Qin Dynasty came up with the prototype for the first wheelbarrow. By 200 B.C. every farmer in the country had one.

● **Fishing reel** — Sister Josepha of Kilkenarnock, a nun in fifteenth century Scotland, tinkered for 25 years until she perfected a reel for a fishing rod. Her reel was so perfectly designed that it remained unchanged until the event of the modern spinning reel.

● **Baseball** — America's favorite game was first played by women in 720 A.D. in what is now Tanzania in East Africa. The game was set up as it is today, with nine players and four bases, and was invented by a woman known only as Bagida.

If you are overweight and want to lose weight immediately, *READ THIS ANNOUNCEMENT.*

You Can Now Burn Off Your Fat *Hour After Hour* with Doctor's Remarkable Weight Loss System

Doctor uses active ingredient—recommended as EFFECTIVE by Advisory Panel to U.S. Government.

An amazing 95% of patients lose weight.

Word is quickly spreading about a medical doctor in New York who has become successful because he has enabled his patients—one after the other—to lose weight and become slim.

When overweight people use Dr. Philip Diulof's System, here's what happens to virtually all of them.

- They quickly lose fat.
- They find it easy to follow the system to lose weight.
- By following this easy system they keep the weight off—month after month, year after year.

How does this noted medical doctor do it?

Dr. Diulof has come up with a unique system—called MEGATHION–90. What Dr. Diulof has done is this: He has combined this active ingredient (recommended as EFFECTIVE by an official Advisory Panel) with a marvelous eating program that prevents incoming calorie excess. This and a aerobic exercise program all kinds walking allows you to lose weight without starvation, without painful exercise, without spending hunger pangs, and without tasteless food substitutes.

Megathion–90 is as easy and as simple as can be. You see, once you begin Dr. Diulof's system, Megathion–90 triggers your body's own internal fat-burning mechanisms—helping to produce an actual assault on fat deposits in your body. This means it burns up stored fat in your body, shrinks fat cells and allows your weight to come off continuously.

When you use Dr. Diulof's System, you "burn" fat in a naturally effective way.

Because of the way Dr. Diulof uses the active EFFECTIVE ingredient in his weight-loss system, MEGATHION–90 works in magic all day long. You find your hunger is suppressed—and because your body uses stored fat as a source of energy, your fat cells shrink. This helps you "burn" fat in a natural way to promote "fat loss".

With this marvelously successful system, you can lose pound after pound after pound—drop dress sizes quicker than you ever believed possible.

"Put failure out of your mind", says Dr. Diulof. MEGATHION–90 can work for you. It has enabled so many people to lose weight—and it can enable you, too, to lose weight quickly."

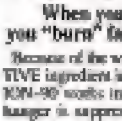

Philip Diulof, M.D., New York

"I'm a practicing medical doctor specializing in treating people who want to lose weight. I have treated thousands of patients. Just about everyone

LOOK AT THE RESULTS!

New York woman uses the MEGATHION–90 Weight Loss System with Dr. Diulof's active fat-burning ingredient and is successful, losing 38 pounds weight loss! As a result, former Kaplan lost more than fifty pounds, inches and dress sizes in just 10 months. We have proof. Results cited should not be considered as typical where results are not.

Dress Size: ..... 22½ to 8
Pounds Lost: 89
Inches Lost: 117

HERE'S THE PROOF ABOUT THIS FAST WAY TO LOSE WEIGHT:

FACT #1. Dr. Philip Diulof, a prominent New York medical doctor, has treated thousands of overweight patients. Almost every single office patient (95%) has successfully gotten rid of excess weight by following his system.

FACT #2. The MEGATHION–90 ingredient has been studied and judged effective by an Advisory Panel to the U.S. Government—whose experts concluded that the active MEGATHION–90 ingredient can be of benefit for overweight people.

FACT #3. The awesome power of the MEGATHION–90 tablet can be yours as part of Dr. Diulof's MEGATHION–90 System, simply by filling out the coupon on this page.

You must lose weight beginning IMMEDIATELY—or MEGATHION–90 is *FREE!*

Here's good news for you. If you want to lose pounds and inches starting IMMEDIATELY, you can now do it without having to travel to New York to visit Dr. Diulof. You can receive Dr. Diulof's superbly successful system simply by filling out the coupon below. Once you send in the coupon, you are GUARANTEED you will lose weight by following Dr. Diulof's easy directions. In fact, you MUST lose as much as 10-20-30-40-50 pounds or more quicker than you ever imagined possible, or you will receive a full refund.

IF YOU READ NOTHING ELSE, READ THIS

The MEGATHION–90 SYSTEM contains an appetite suppressant to curb hunger, a simple aerobic exercise program consisting of brisk walking and a balanced calorie eating program designed to work all together to maximum weight loss. Each person is different and loses weight differently. The more overweight you are, the faster you will lose weight. However, if you follow the MEGATHION–90 SYSTEM you will lose weight. Ms. Kaplan's weight loss is personal to her and you may or may not experience the same. Individuals with high blood pressure, heart disease, thyroid problems, pregnant or nursing

Test MEGATHION—90 for a full thirty days and if you aren't totally thrilled, pounds lighter, inches slimmer, and sizes smaller, just return for a prompt, no-questions-asked refund

Order By Phone Call Toll-Free

1-800-847-5300

Have Your Credit Card Handy

MEGATHION–90
535 Fifth Avenue
New York, N.Y. 10017

RS-6771

YES, I want to enjoy IMMEDIATE weight loss, shrink my fat cells, lose pounds and inches quickly, and improve my health and appearance. Rush me my MEGATHION–90 System, developed by Dr. Philip Diulof, including the MEGATHION–90 tablets as indicated below. If I am not 100% thrilled and delighted, I can return for a full refund of my purchase price (less postage and handling).

☐ 30-Day Supply, only $39.95 (plus $3.00 p & h)
☐ 60-Day Supply, only $74.95 (plus $4.00 p & h)
☐ 90-Day Supply, only $98.95 (we pay all charges)

Total amount enclosed $ _____
Or charge my: ☐ Diners ☐ Visa ☐ MasterCard ☐ American Express
Exp. Date _____
Acct. # _____
Name _____
Address _____
City _____
State _____ Zip _____
Telephone ( ) _____

Ruth Ann
Psychic Astrologer

Has your luck? Need help? Lonely for your lover now? Need a breakthrough? Unhappy in your marriage? Trust can Ruth Ann. One phone call will change your life by conclusion and happiness. Based on full astrology information.

Rush $30 in this envelope you have called looking for. If other readers have failed you, in the past don't compare Ruth Ann with any other reader you have consulted!

CALL RUTH ANN TODAY!
Guaranteed anywhere in the world within hours. $5.00
Call (512) 454-1282 or write
RUTH ANN
[illegible]

GIANT HOROSCOPE

By MARILYN WELLMAN
ASTROLOGER TO THE RICH AND FAMOUS

For the week of Mon., June 28 — Sun., July 4

ARIES
Mar. 21-Apr. 19

Say "I told you so!"

Everybody who said you couldn't do it has to eat their words now — you look like a million bucks!

Friends seek your company and your social circle expands.

Someone new and exciting will be at one of the parties you attend. It's a road to romance, so don't you miss it!

Your new idea on how to hold on to cash works for you!

TAURUS
Apr. 20-May 20

Give a friend a nudge!

That "friendly" debt your best friend owes you really should be repaid — promto.

Your buddy can finally afford it, but you're going to have to say that you could use those bucks this week — not next year.

Go all out to meet that good-looker you've been exchanging glances with for months. Your outlook on life and love changes — overnight!

GEMINI
May 21- June 20

Buckle down!

Get all the small stuff out of the way so you can fly high this weekend.

A change of scenery will do wonders for your outlook on romance.

Go see a movie set in a faraway country or just take a picnic lunch to somewhere you've never been before.

A trip to the store has you finding something valuable. Keep it!

CANCER
June 21-July 22

Do something impulsive!

This week isn't the time to settle for a comfy chair in front of the TV.

Spend a night out on the town!

Sharing a good time makes your sweetheart think you're wonderful. Why not make a habit of it?

Check the papers for garage-type sales. Your favorite "collectible" is going cheap.

Buy now, hold on to it for a while and count on a big profit later on.

LEO
July 23-Aug. 22

Glide through the day!

You don't need to lift a finger to make your life satisfying because others will do whatever you want.

Cultivate a rich friend. Win their confidence, borrow some cash and split your winnings with them. You'll have a "banker" for life!

The easy solution to a problem at home comes to you out of the blue. Just handing out a treat will make all the difference to a loved one.

VIRGO
Aug. 23-Sept. 22

Use your ears!

Don't write off any wild money-making schemes this week, but don't put your hand in your pocket until you've heard all the "ands," "buts" and "ifs."

A shy soul needs some of that down-to-earth advice you're famous for.

Choose your words carefully and you'll have a friend — maybe even more than a friend — for life!

LIBRA
Sept. 23-Oct. 22

It's a lucky number day!

Someone has your "number" and is going to call when you least expect it.

Accept any and all invitations. One will give you the ride of your life — right into a secret romance!

Attack those pesky chores in the home. You get praise that means more than cash for a job well done.

A neighborhood stray is trying to adopt you. Have a heart and let it!

SCORPIO
Oct. 23-Nov. 21

Throw away common sense!

At least for a while. This is the week to act uninhibited. You'll charm others with your unexpected child-like qualities. You may even convince someone you are the one they've been looking for.

Play this romance for all it's worth. It won't hurt anyone and you'll feel like a kid again.

Leave no stone unturned when it comes to making money.

SAGITTARIUS
Nov. 22-Dec. 21

Put some spark in your life!

Make a lover say "yes" or "no." You've been fooling around with "maybe" too long.

Your hard-won patience finally pays off!

A money deal you've been watching like a cat with a canary is going to put some respectable change in your pocket.

Household stuff is on sale. Fixing up your home makes you happy.

CAPRICORN
Dec. 22-Jan. 19

Go get what you want!

No one can resist you and your cheeky grin this week, so take advantage of it to ask for money.

You won't get the entire sum you want but there'll be no problem in getting enough to change the way you live!

A stranger gives you a valuable tip on your choice in the greeting card department. Buy the one he suggests and mail it today.

AQUARIUS
Jan. 20-Feb. 18

Enjoy every day to the fullest!

There's never been a better chance of your cashing in on a sweepstakes — all you need to do is put a stamp on your entry and start your fantasy.

It takes an oldster to teach you how to have fun! Don't forget this lesson.

Be honest about how you feel about your sweetheart. Is commitment a possibility?

PISCES
Feb. 19-Mar. 20

The sky's the limit!

Any far-out idea you come up with this week will put dollars in your bank account. Save some of them, you may need them later in the year.

Open your heart up to a loved one. They're too shy to make the first move, so it's up to you. You might find it very rewarding!

Attend to urgent matters immediately.

If your birthday is this week . . .

Mon., June 28 — Sun., July 4

Nothing goes wrong this year!

You're full of confidence and it shows when it counts.

One big task comes your way — do your usual super job and future security is in your pocket.

Your social life will be speeding up. You'll be able to have your romantic cake and eat it too!

On the coming New Year's Eve you'll say, "It was a wonderful year!"

WIN ★ WIN ★ WIN ★ WIN

Your Lucky Lottery Numbers

Readers all over the country are using astrologer Marilyn Wellman's Lucky Lottery Numbers to help them win big bucks. You will find Marilyn Wellman's Lucky Numbers right here each week to help you become a winner, too! To find your Lucky Numbers, simply look them up under your birth sign in the chart below. For extra luck, throw in your birthdate.

Aries	Mar. 21 Apr. 19	8, 11, 27, 31, 33, 38	Libra	Sept. 23 Oct. 22	3, 14, 15, 43, 46, 48
Taurus	Apr. 20 May 20	8, 17, 28, 29, 40, 45	Scorpio	Oct. 23 Nov. 21	6, 18, 32, 35, 37, 42
Gemini	May 21 June 20	8, 17, 23, 34, 37, 38	Sagittarius	Nov. 22 Dec. 21	5, 7, 14, 24, 33, 47
Cancer	June 21 July 22	1, 3, 18, 33, 39, 49	Capricorn	Dec. 22 Jan. 19	8, 10, 26, 42, 46, 47
Leo	July 23 Aug. 22	2, 12, 23, 36, 38, 41	Aquarius	Jan. 20 Feb. 18	4, 19, 21, 23, 36, 41
Virgo	Aug. 23 Sept. 22	3, 12, 22, 46, 45, 48	Pisces	Feb. 19 Mar. 20	2, 8, 12, 23, 34, 44

IDEAS WANTED

The inventor of the paper clip earned $300,000!

Another inventor improved it and earned $750,000!

Your idea might be as big!
Call today
for free information.

AMERICAN INVENTORS CORP. 1-800-338-5656

KNOW THYSELF

Do you possess PSYCHIC abilities that you are unaware of? Would you like to expand any psychic abilities that you already have?

For a limited time only the School of WICCA is offering a "Consciousness Awareness Course."

This introductory course will help you determine if you have abilities in several psychic areas. Explore the limitless potential of the Human Mind!

For FREE SELF TEST write:
School of WICCA
P.O. Box 1393-WN
New Bern, N.C. 28563

Ellen Chandler
God Gifted Psychic

Solves All Problems
Reveals Lovers Feelings
Restores Luck

Answers all questions by phone
Specializes in Reuniting Lovers
Call For Full Life Reading By Phone

1-512-323-6011

MRS. VALERIE
American Psychic Astrologer

"I Hold The Key To Your Happiness"
Mrs. Valerie was born with the power of psychic ability and thru 15 years of experience she has used her gifted powers to help people accomplish and achieve their goals and ambitions thru all areas of life. Specializing in reuniting love ones, and shows you the way to happiness and success. Send $5.00, self-addressed envelope, name and birthday.

Rt. 5, Box 65-D
Dunn N.C. 28334
919-892-5788
Money Back Guarantee

STOP your HERNIA Worries!

YOU can enjoy heavenly comfort night and day, at work or play with a genuine BROOKS APPLIANCE! It does the job firmly yet gently, in a way no drugstore truss can match. Send for free booklet. (Medicare approved).

Brooks Appliance Company
800 State Street
Marshall, Michigan 49068

MRS. RITA
Spiritual Astrologer

Solves all problems, love, marriage, business, health. Reunites separated. Shows you how to control every situation in life. Do not classify her with others. Helps no matter what your problems are, based on birthday information. Send immediate self-addressed stamped envelope with $2 to:

18450 N.E. 8th AVENUE
N. MIAMI BEACH, FL. 33162
(305) 944-6182
Money Back Guarantee

GET YOUR HIGH SCHOOL DIPLOMA AT HOME

Graduate in just six months for every year you need.
No classes to attend. All books, lessons, texts included.
Receive a real High School Diploma, not a G.E.D.

Everyone should finish high school—and with ICS at-home high school for adults there's no reason not to! Affordable tuition, total convenience and personal service are just three reasons why more than 25,000 adults every year decide to get their High School Diploma with ICS. Join them!

Send for FREE FACTS now!

ICS Newport/Pacific High School, Dept. WICH435
925 Oak Street, Scranton, PA 18515

YES! Send me FREE FACTS with no obligation on how I can finish high school at home in my spare time.

Name_____ Age_____
Address_____ Apt.#_____
City/State_____ Zip_____

What a woman's body language tells her doctor!

A woman's nervous habits when she visits a doctor are often the surest guide to what's really wrong with her, three experts reveal.

By JOSEPH RAYMONDS Jr.
Special correspondent

"The wife who twists her wedding ring, pulling it off and popping it back on again, often has a sex or marriage problem — whatever the reason she gives for consulting the doctor," said psychiatrist Dr. George Crane.

"Sometimes the doctor need do no more than stare at her wedding ring finger to uncover the real truth."

When a woman twists her handkerchief she is distraught and close to tears, he noted.

"In some cases this hides the tremors of a drinking problem, or is used by the woman to hide the fear that she might have cancer or some other fatal ailment."

A woman who suddenly starts plastering her face with makeup and begins to look like a clown is signaling she's near a breakdown, Dr. Crane said.

"But if she suddenly decides to "have a (new) hairdo or appears wearing makeup for the first time, she is obviously getting better."

Finger drumming shows that the patient is under pressure, while rapid eye blinking indicates the woman "is having difficulty adjusting to the facts of life," says psychiatrist Dr. Alan Rosenberg.

"Perplexity, bewilderment, a desire to retreat are the traits of the rapid eye blinker."

When a woman covers her nose with a brushing movement of her hand, she doesn't believe what she is saying — or doesn't believe what the doctor is telling her either, says psychologist Dr. Max L. Fogel.

Crook opens account with loot from bank — that he just robbed!

Bumbling bandit Daniel Wakefield was busted by police when he tried to open a savings account — with money he'd stolen from the same bank just minutes earlier.

Cops say dimwit Daniel, 23, walked into a bank in downtown Pretoria, South Africa, wearing a mask and made off with $4,212 in a canvas bag.

Less than 30 minutes later, he walked up to another teller in the same bank and asked to open an account.

ing the money in the [redacted] bag," said a dumbfounded detective. "The girls in the bank recognized him the minute he walked in and called us.

"If he isn't the dumbest

'SPACE ALIEN' BABY GETS NEW LIFE THANKS TO HIGH-TECH SURGERY!

HOLLY'S head looked like a three-leaf clover at birth.

By SUSAN JIMISON
Staff writer

Little Holly Drew was born with a skull so deformed she looked like a tiny alien from outer space.

But thanks to the skill of her doctors and the latest in high-tech surgery, the courageous little girl from London, England now can look forward to leading a normal life.

"I used to try to cover Holly up with hats and blankets to hide her from people," admitted the girl's mother, Anne Drew. "People stared at her and at times they would avert their eyes.

"Now I don't mind taking her out any more. In fact, it's a pleasure to have her with me because she is so happy with her new face."

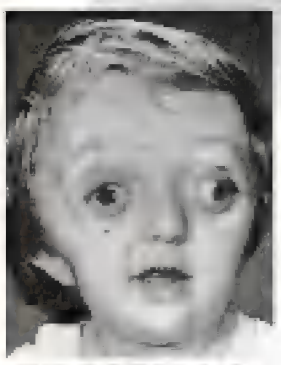

FOUR-YEAR-OLD Holly after several skull operations.

Holly was born with a rare condition called a cloverleaf skull.

She had large bulges on each side of her face, a narrow domed skull, protruding eyes, pushed-down ears and a tiny nose.

Her skull was abnormally hard and inside it fluids built up to such dangerous levels that they threatened to cause brain damage.

Doctors began working on little Holly just a few weeks after her birth. Because her condition is so rare, doctors made medical history almost every step of the way.

First, fluid was drained from Holly's skull to relieve pressure on her brain.

Then her jawbone was shattered and rebuilt. Her eye sockets were enlarged to contain her protruding eyes.

"Before, her eye used to pop right out and the lid would get trapped behind the eyeball," Anne said. "It was incredibly painful and she would scream as we pushed it back."

Later, doctors built a nose and a new forehead for Holly and enlarged her skull to make room for her growing brain.

Holly looks great in her new face and doctors say when they're finished she'll

Repossessed & IRS Foreclosed Homes

INCREDIBLE savings, available at below market value. Government financing available. For your family, rental income, retirement security or profitable resale. Call for immediate assistance. Receive IRS property listing.

Call 1(800)436-4362 Ext. H-1809

Cars for $200?

Cars, Trucks, Boats, Computers, Office Equipment and Antiques are just the tip of what is available to you at unbelievably low prices. From U.S.A., F.B.I., U.S. Customs Agency. Merchandise is overflowing in storages and must be sold!

Call 1(800)436-4363 Ext. C-1015

5 WAYS TO GET THE JOB YOU REALLY WANT
In 9 Months or Less!

Prepare at home in spare time. We train you step by step for these career positions: (Check One)

- ☐ BOOKKEEPER/ACCOUNTANT
- ☐ LEGAL SECRETARY
- ☐ MEDICAL SECRETARY
- ☐ DENTAL ASSISTANT
- ☐ MEDICAL ASSISTANT

All courses are approved and nationally accredited. The U.S. Dept. of Labor ranked [illegible] as the high "Careers of the Future". We show you how to get the job you want with our proven home study methods. Prepare for your future NOW! For FREE Facts call (800)894-9494 or write TODAY!

"36,000 Students Enroll YEARLY"

Name _____ Age ____
Address _____ Apt ____
City/State/Zip _____
THE LAURA SCHOOL Dept. CJ3261
[illegible]

DEBTS WORRYING YOU??

STOP WORRYING!
WE WANT TO HELP NOW!!
★ NOT A LOAN COMPANY ★

CLEARED & REVOLVED — BAD CREDIT NO PROBLEM

APPLICATIONS ACCEPTED TO $40,000

ALLIED ACCEPTANCE, DEPT WW
[illegible]

CALL FREE 24 HOURS
1-800-788-1141

Advertisement

HOW TO ATTRACT AND HOLD ANY MAN YOU WANT!

Liza Adams' New 90s Guide

(SPECIAL) Do you know the NEW rules for the 90s that guarantee you can attract and hold any man you want?

Make no mistake about it. Old rules for getting the man you want do not work in the fast changing 90s. These proven and tested 90s rules in Liza Adams' new guide show you:

- How to find Mr. Right among all the Mr. Wrongs.
- 13 fatalistic 90s tactics that drive men crazy - for you.
- New rules to survive the first date and nail down the second date.
- Being sublimely seductive in the 90s.
- Love vs lust in the 90s and how to tell the difference.

Liza Adams' new guide covers all you need to know from the first date to the altar. (Liza even shows you how to get that first date - with any man you choose!)

Now is the time to admit we don't live in a fantasy world. You cannot wait for Mr. Right to charge up on his white horse. You must find him yourself. (Liza shows you guaranteed 90s ways to do this from among the successful and handsome men you want to know.)

With Liza's just-off-the-press guide you'll also know how to:

- Nail down that important long term one to one commitment.
- The 90s big secret for a sexier relationship.
- New rules for meeting eligible men.
- Interpreting 90s mixed signals and hidden meanings.
- How to know when a close relationship is right or wrong.
- Types of men worth knowing and types to avoid.

And much, much more!

With Liza Adams' new guide you'll soon know how to find Mr. Right and how to be in his arms for everlasting romance.

Your first step is to get your personal copy of this new guide: *HOW TO ATTRACT AND HOLD ANY MAN YOU WANT.*

HERE IS HOW TO ORDER. Print your name, address and the words, LIZA'S GUIDE on a piece of paper. Mail it with a check or money order for $9.95 to Guardian Guides, P.O. Box 517, Kemah, TX 77565.

NEWS CLASSIFIED

For advertising information call toll free 1-800-223-8558 8:30 - 5:00 East Coast time

BOOKS/PUBLICATIONS

FREE LONG-DISTANCE! Worldwide. No fees. Legal. Guaranteed. (619) 596-7600. Ext. 1000-S Woody, San Jose, CA 95103-3843

BUSINESS - HOME BASED

EASY WORK! Excellent pay. Assembly products at home. Toll free. (800) 467-4864, Ext. 207

$1,000's GUARANTEED! Mailing advertising material. Start-up. Box 279-N, Renton, WA 98057

MAKE $5,000 weekly processing! Free details! WM. K.D.C. Glass, 1811-N E. Melrose Dr., Ste. 310, Vista, CA 92083

GOOD WEEKLY income, processing mail for national company! Free supplies, postage! No selling. Bonuses! Start immediately! Genuine opportunity. Rush SASE: GSEDCO, 11200 W. Flamingo #2C, Flamingo, NV 89103

EARN $500 daily possible! Mailing letters at 15 cents! (Immediate!) Free info! (Enclosure recommended) Envelope (#6), P.O. Box 8345, Tyler, TX 75711

BUSINESS OPPORTUNITIES

IMPORT-EXPORT opportunity, profession, world-wide, mail order business right home, without capital! We show plan for no risk examination. Exceptional opportunity. Free report. Metropex, Dept. H1618, Woodland Hills, CA 91367

EASY WORK! Excellent pay. Assembly products at home. Toll free. (800) 467-4864, Ext. 208

WE PAY up to $300 weekly woodstaining pictures frames. Everything supplied. No experience or selling. Reg. Frame Co., P.O. Box 1088, Jackson, TN 38302

FREE SUPPLIES! Gross excess income mailing shopping guides. Consumer Publications (M-5) Springfield, NJ 07081-0008. (Rush self-addressed envelope!)

$1,000's WEEKLY! Process processing mail. Free supplies/postage. Rush SASE: RSD, Box 28448-B, Sanford, CT 06615

HOUSE, MOBILE HOME owners earned full permanent work up to $400 weekly. Send SASE to: HCH Enterprises, 117 Hampton, S. Plaza #309-97, Chicago 60604

BE YOUR own boss! 100% profit, easy ways to make money! Free rush name, address! Money Making, Dept. B, Box 2, Dayton City, OR 97114

PHARMACEUTICAL DISTRIBUTION. Tremendous demand. Call 24 hrs. (800) 999-3833, Ext. dlm. ET.

BUY-IT-WHOLESALE

CLOSEOUT JEWELRY. We down Catalog, 50c. Refunds. 137-1868 Dave, Arlington, MA 02174-7198

FAMOUS NAME topics wholesale. From $1's. Guaranteed quality. Brochure. (800) 533-4704

EDUCATION/INSTRUCTION

Pathology (pathology) money-making home study. P.C.D.I., Atlanta, GA. Free catalogue. (800) 367-7078, Dept. LH-800

MEDICAL/DENTAL office assistant training study. P.C.D.I., Atlanta, GA. Free literature. (800) 367-7078, Dept. LH-800

EMPLOYMENT

EASY WORK! Excellent pay. Assembly products at home. Toll free. (800) 467-4864, Ext. 218

FINANCIAL

Void where prohibited by law

OVERDUE BILLS? Bad credit is no problem! Unsecured personal assistance to $50,000. No bank company! AAC, Dept. A, Box 35386, Phoenix, AZ 85069 or (602) 788-7181.

$ CASH LOANS $
Borrow $1,000 - $25,000! Regardless of poor credit/other problems. Pick collateral! Same day processing. Call toll free: (800) 852-8888.

$$ LOANS $$
Borrow $100-$100,000! Any purpose. Fast, quiet, confidential. Unsecured. Box 850276, Mesa, TX 85205. Call toll free (800) 441-4395.

VISA/MASTERCARD
Guaranteed approval. Bad credit, no credit, low income, no problem! Call for free application information. 24 hours. (800) 338-3815.

NEED A LOAN?
We qualify! Bad credit? Bankruptcy, repo, foreclosure, personal, auto, truck, consolidation, business. (800) 964-1815.

FINANCIAL

GET OUT OF DEBT NOW!!
Consolidate all your debts into one easy payment. Call day or night for free application. (800) 736-8887. Ext. 200. Or write: APS Box 919, Rossmoor, MD 20771. 21 years of quality service.

GET OUT OF DEBT!
Call 24 hours (800) 16-CREDIT, Ext. 878 (in [illegible] 800-3815. Licensed/bonded. Free application. Canadian, Military and foreign addresses. Credit Care, Inc. P.O. Box 19807, Dept. 878, Birmingham, AL 35219

VISA/MASTERCARD guaranteed! Credit problem? No FDIC bank. Secured deposit required. Credit application: (800) 748-7134 (24 hours)

FEDERAL LOANS to small businesses now available. (800) 777-8340 for free details.

VISA OR MasterCard! Even if bankrupt or bad credit. We guarantee you, or card is double your money back. Call (800) 626-4388, Ext. 80-1041

CREDIT REPAIR. Free brochure. Improve bad credit! Credit Control Center. (800) 527-4484

CASH LOANS unsecured to $10,000. Own consolidation to $75,000. (800) 964-8338.

MONEY PROBLEMS? Free book describes loans cash government grants, other benefits available to individuals. Associates H, Box 6086, Baldwin, WI 11510-6086 (800) 208-0303

LIVING MONEY? Don't pay? Don't want to pay? Guaranteed income plan. Celebrate report for amazing details! Incl. free ebook filing techniques! $10.50 plus $1.50/$3.50 in Angel Dept. NRC, P.O. Box 2847, Hollywood, FL 33022

HIGH CASH grant sources. Never pay back. No collateral. No credit needed. No one is left. Pay excessive expenses, overdue bills, unemployed any business. Don't miss out this one! Results guaranteed. For details, send postage of 33 cents to: Grant Information, POB 3108, Vero Beach, FL 32964.

GOVERNMENT SURPLUSES

GOVERNMENT GIVEAWAYS! Computers for SBA, FCRA to IRS! Details $5.00 to 5918 S. University Blvd., Ste. 6003, Littleton, CO 80121

HEALTH & BEAUTY

ANXIETY, PANIC attacks? Coping techniques and an success story $5.00 or P.O. Box 95441, Portland, OR 97225.

STOP SMOKING - Hour Call (800) 140-8317. Call-in for an minute. Caller and be free. Operate the white E. Cincinnati Ave., Las Vegas, NV 89104.

HELP WANTED

EARN MONEY reading books! $30,000/year income potential. Details (616) 882-8300, Ext. K-2772.

HOME TYPISTS, PC users needed. $25,000 potential. Details, call: (800) 482-8300, Ext. K-2772.

DRIVER SALES rep. - Earn up to $2,000-/week. Summer and career employment available. No experience necessary. For information, call (206) 564-4466, Ext. 2407C.

ASSEMBLE PRODUCTS at home while earning revenue. Toll free (800) 377-4660, Ext. 7000

INVENTIONS

INVENTORS! COMPREHENSIVE planning/ marketing services can help you profit. Free advice. Call Advanced Patent Services, (800) 225-0202

INVENTIONS, IDEAS, new products! Presentation to industry. National exposition (800) 288-1064

INVENTIONS CAN you patent and profit from your idea? Call American Inventors Corporation for free information! Serving inventors since 1975. (800) 338-5656.

MONEYMAKING OPPORTUNITIES

HOMEWORKERS NEEDED! We don't get caught in the homework trend from Many applicants listed will definitely give down. Free report. Send long SASE to Consumer Improve, Dept-RS, Box 8138, St. Paul, MN 55108

ASSEMBLE OUR devices at home. We pay up to $400 weekly. No experience. Build self-addressed envelope: Tandy's, 4172 Main St., Dept. 1, Springfield, OR 97478

MONEYMAKING OPPORTUNITIES

FREE VACATIONS - Apartments, motels, motorhomes. Actual technicians! $0.50. Drawings, 5041 Byron, Oregon, WI 53575.

MUSIC

FREE SONGWRITING course! Top Records, Box 20565-S, Nashville, TN 37202

MELODIUM MAN plays chords. $30.00. J.B. Peters, 340 Logan Ave., Lewistown, PA 17044. (814) 248-7555.

OF INTEREST TO ALL

FREE RESTAURANT dining! Discover how to do it! Gourmets Delights, Box 69282, Lexington, KY 40556-0282.

AMETHYST CRYSTAL jewelry. Send $5.00 for free brochure to: Starflow Creations, P.O. Box 6065, Albany, NY 12206.

LEARN HOW to become a male exotic dancer. Send for free to booklet: 32 NE 1st., 3F-S, Miami, FL 33132.

CUTTER - BLUE. Free to Cash 10 (10) for gold cable blue around Detail. Send to: Fantastic Services, Box 17151, Louisville, KY 40217

TIRED OF the Hassles of balancing your personal checkbook? For $1.00 will do it for you. To find out how send $2.00 (51) to: Checks, P.O. Box 24, Milford, NH 03055-0024.

MONEYMAKERS BULLETIN. Spare Household profits 30-60 hr. Hourly. P.O. Box 12, Chattanooga, TN 37401

WANTS: A safe way to send money thru the mail? Send $2.00 to: Tims, P.O. Box 9647, Rockville, MD 20850 Will reply ASAP.

FREE BOOKS can be yours by joining Small Property Association! 680 Sycamore Blvd., #U, Bloomsburg, PA 17815. Rush. Building owners (800) 597-1713.

AMAZING FREE demonstration of incredible voice changing telephone. Call (800) 233-2400, Ext. 2000.

IMPROVE YOUR relationship! Do you pay your partner have a lack of communication? Our 7 page interactive guide shows you how to positively flipping the odds in your favor! $10.00 plus $1.50/$3.50 in Angel Dept. NRC, P.O. Box 2847, Hollywood, FL 33022. Rush. Compliant not GP (916)

LUCKY LOTTO numbers! Randomly selected! $4.00 ET 3000/$5. Box 20600, Austin, TX 78720.

OF INTEREST TO MEN

HAIRPIECES. SAVE money! Wiley Wigs Studios, 3700 Oceana, San Francisco, CA 94109

OF INTEREST TO WOMEN

FAN THE FLAMES!
Rekindle the love and romance. Mention every night you spend together. (888) 678-CUPID. Only 39¢/minute. 18+. Kimberly Thompson Love Professionals Inc., Pollution, CA.

REAL ESTATE

REPOSSESSED and HUD foreclosed homes. Available in your area. Fantastic savings. You repair. Also 800, listings properties. Call (800) 836-0300, Ext. H-1307 for area list your area.

TAKE OVER 3% acres of Toney riverfront. No down, $39 month. Box 4100-C, West Hills, CA 91308.

RECIPES

CHEESECAKE LOVERS! secret recipe as advertised. Box 7008, Mooresboro, CA 93460.

ULTIMATE OMELETTE spanish no more! $5.00 SASE to: C. DeFranco Omelette, P.O. Box 17297, Clearwater, FL 34622

BREAD, SWEETBREAD Gingerbread recipe. Send $3.00 SASE to: D.D., 2185 Kaiser Parkway, #104, Mayerford, MI 48309

ENCHILADA, CASSEROLE, Enchilada sauce. Send SASE and $1.00 for Hands. Dept. 5007, Box 456, Tucson, CA 92612

HOME COOKING! Great family pasta recipes. Tasty sauce, very delish, make this [illegible] $5.00 to P.O. Box 1, Rockville, CT 06066

COOKING CLASSES ranging for a frequent supplement! Send a $3.00 and $3.00 to Recipes, P.O. Box 65004, Bridgeport, CT 06610

BOOK, FOOD, 4 recipes, CHEESECAKE FOR 3021, Apple Valley, CA 92308.

5 HEALTHY delicious recipes. Send $3.00/SASE: 1871 Pacific Coast Hwy., #211, Redondo Beach, CA 90277

LIGHTENING LEMON pound cake. Call now! (800) 338-8100, Ext. 2 now, call. Mail $3.00 to: Lemon, 1 Box 1, Rockville, CT 06066

UNUSUAL ITEMS

MYSTICAL POWERS - Had an real enough charge your life. Box 1502-SH, Anaheim, CA 92815.

ASTROLOGY

WHO ARE YOU?
Discover intrigued life as we find the why and others in common. A LIVE mystic advisor. 21 Minutes/$ (800) 866-2300. (800) 482-9941. 18+. REVISE. Info begins, in your life.

MYSTIC
Love, money, Answers to all. Expert, live tarot readings. Past, present, future. (800) 420-8282. 21 (2) minutes. Credit cards only. No your live, conversation forecast call: (800) 866-4402. 18 (2) minutes. To learn more about our services, call toll free (800) CALL-ASSIST. Adults only. Answers, Corners Grp, Inc.

LOVE ANSWERS
Can the answer you want, "Does he love me?" "Will it work out?" "Is he seeing someone?" Find out! We specialize in love. (900) 884-4444, $3.99/minute. Seattle, Eagle, FL. 18+.

VISIONARY ASTROLOGERS
Take you on a trip to your stars. Voice of Astrology. (900) 976-1116. $1.99 a minute. (900) 826-7107 info, More heights.

LIVE PSYCHIC READINGS
New relationships? Lost? Money? Success? Find out today what the stars have in store. (900) 454-7007. 18.99/minute, 18+. MRT, Reno, NV.

MASTER PSYCHIC
Ask Ariel, psychic to famous Hollywood celebrities. Regarded as the nation's most renowned psychic. Reveals love, marriage, money, health, wealth! (702) 458-8000, $3.99.

ESP PSYCHIC VISION
Complimentary reading. World's most powerful spiritualist through secret methods. Reveals all your troubles before starting reading! Powerful love, money, success, health! Wealth! World's greatest. Services is real work. Call for free report. 18+ consent. Registered/Mail. Mo. (317) 881-3772.

AMAZING LOVE RESULTS
Ingenious and proven psychic techniques to help Attract Romance, Love, Sexuality, Passion & more. Make Desire reality. Secrets of ancients. Guaranteed. Worldwide Call (314) 846-6666, 18+.

LIVE PSYCHIC love answers. (800) 788-1120. $3.99/minute Tells all about relationships. Covers everything! Real Jobs start. Best. (900) 367-8900. 18+.

(800) 407-0808. $3.99/minute. Live psychic advice. Real answers. See your future. Call now! Answers. (800) 867-8686. 18+.

LOVE ADVICE. (900) 329-9292. $2.99/minute. Psychic love advice solved you. Know all. Call anytime. Free chart. Reporter. (900) 367-8900. 18+.

REV. MICHELE Medium, black spiritualist last words. Reunites lost, family, health. (818) 284-3808. $5.00.

ROMANCE? TELL love is true psychics. Solves your romance issues. (900) 451-3600. $2.99 per minute. Must be 18+. Call now! Centennial 800, (308) 867-8500.

LOVE ADVICE. Talk live to true psychics. Your guide to love, romance, marriage. (900) 773-8677. $3.99 per minute. Must be 18+. Call now! Centennial 800, (308) 867-8500.

POWERFUL LOVE spells. Returns lover, passion, romance, marriage. Overnight results. Very, message: (218) 687-7411. $3.00.

SISTER MARTHA, proven vibrational Gifted Medium all problems. Reconcile and Reunites lovers. Immediately. $5.00. Two questions free. Box 670124, Dallas, TX 75367. (214) 233-5884.

IMMEDIATE ANSWERS! Live gifted psychics/astrologers. 24 hours daily. (800) 607-8783. $2.99/minute. 18+. Call Now. Los Angeles, CA.

BREANNA FORBES future. Unlimited lovers. Clairvoyant/Psychic reading. (818) 781-4848 (818) 788-1317 $5.00

FREE LIVE love readings. Clear readings by Gail. $1.00. Gail, MI (734) 271-4888.

LAURA BLACK. Free Basic, specialized in love. Renowned nose having a case. Rushed to bring your love back to your Lord's delight. $5.00/hr at (800) 367-3667. $5.00.

LIVE PSYCHICS. (900) 903-9000. Clairvoyant and tarot readings. 18+. $2.99/minute. 24 hours. Call now!

ASTROLOGY

NEED HELP? Marriage Services, studies, issues. Response guaranteed. (516) 289-2697

POWER TEAM Supernaturalists. Romantic results. Rulerships. $5.00. (800) 363-5160. (214) 214-4722.

JOAN PORTER, gifted astrologer. Reunites lovers. (800) 292-4105, (713) 937-5644 $5.00

MYSTICAL LOVE psychic. Solves no-win mysteries. Gets. Guaranteed. (800) 346-8573. $1.99.

ALISHA GRISTL, gives or prophets. Reunites lovers, immediate results. (800) 788-6211, (817) 834-7533 $5.00

CHARGE YOUR life - Lovelies Lovell. Miracle powers. Best price. We solve all problems. Clients all nationalities. Need help? Problems your destiny. Forgotten running number. (800) 580-0188. $5.00

FREE LUCK love reading! Hear all problems. $1.99 24H. Write today. Receive free bag of lucky roots. Supreme Peace, BOX 94 Canton, Darien, CO 80210.

SANDY ASTROLOGER. Can and will help you by the sounds of your voice. Will read and know your whole life without asking any questions. Immediate help. (901) 754-3788. $1.99

KATE HAYMAN guarantees results in hours! Helps all problems. Love specialist. Gold-gifted Magic worker. (800) 552-6646. $1.00.

ERICA KANE astrologer. Voice vibrations. Reveals future. Worried? Confused? Need answers? Specializes in love relationships, marriage information solutions. Call (800) 631-2097. $1.99.

DR. ALEXANDER, astrologer. Solves problems. Bringing lovers, lovers to love. Reunites all problems. Love specialist. Gold-gifted Magic worker. (800) 552-6646. $1.00. P.O. Box 7281, Bellefonte, MD 20898.

JULIA WINTERS, astrologer. Solves problems. Reunites lovers. (626) 286-7784, (213) 737-7782, 681-4 to 10 M. San Angelo, TX 76901 $5.00

LOVE IV, USHARPY — Want free harbinger of your life. 91-2-626-978 626-448-0808/626-448-0808. $1.99. (800) 963-2220.

CLAIR, ACCURATE psychic psychic receives vibrations when you call. My specialty: Love, relationships, money problems, homeless people, etc. 24 hours. (800) 455-6006. (702) 565-6900.

LAURA DRESSAL astrologer. Power told. Specialized love. One time charge. (800) 304-1804 $5.00.

SISTER CATHERINE. Gospel-type revelations, results, helps all problems. (800) 870-4482 $5.00

CRYSTAL HEALING. Clear Aura. Controlled remarkably soothing levels. Removes bad luck. Voice vibrations. (800) 682-4829 $5.00.

EVELYN ROSE, psychic. Returns lovers, health, business. Immediate! (800) 874-2388. $5.00.

SISTERS, LIVE psychics. One reading from our psychics makes you forget all the others! Relationships? Love? Money? Clients? (800) 480-4884. 18 Minimum. 18+. Internet. Ft. Lauderdale, FL.

NEWS CLASSIFIED ADVERTISERS...

GIVE YOUR AD
the attention it deserves
and receive more selling power.

Take advantage of an
outstanding bonus offer.

For more details
and information talk to
one of our classified advertising
representatives.

Call toll free:

1-800-223-8558

8:30 - 5:00 East Coast Time • Monday through Friday!

ASTROLOGY

PSYCHIC WOMAN (800) 84-700. Problem solved. Reunites lovers immediately. Guaranteed $5.00

MARGO PSYCHIC knee eliminate. Immediate help to problems. (561) 779-5940. $5.00

LINDA MORGAN, supreme...love, success, results! Immediate results (713) 920-4745. $5.00

REV. EVANS, serious psychic. Will help all problems. (800) 638-8884 3k-80

LOVE PROBLEM now leaves. Gnostics may gifted mystery lovers. Immediate. Guaranteed. (800) 961-4000 3k-80

MOTHER CHANDRA, L. astrologer. Crystal readings. Blessing spells, prayer. Marriage, health, love affairs. Immediate returns by telephone mail. (713) 991-7220. 8811-B S. Gessner/600, Houston, TX 77071. 3k-80

JOSEPHINE TAYLOR, powerful, long established. Good gifted. Brings back. Unconsciousness of person you love most. (800) 203-3200. Clients $5.00

TRELEON ABOTS case psychics. Does everything open. Spreads all illness results. Restores happiness. Knows your future. (800) 850-4200. (818) 884-3901. $7.00

SHARON SANDERS, Real gifted psychic. Reveals future. Reunites lovers. Guaranteed. Immediate results. Love, marriage, health, business. Restores peace of mind. Call now. Change your life. Free crystal personal readings by phone. All questions answered. (800) 420-9660. $5.00.

ROSE WHITE, psychic. Reunites lovers in record of problems. (702) 888-2088. $5.00

MRS. SHEILA, live psychic. 3 free questions. Helps all problems. Immediate. (800) 781-8818 $7.00

AVA ASTROLOGER performs miracles. Makes miraculous. Immediate help to seasons. (972) 329-8600. $5.00.

CONNIE JAMES, psychic reader. Helps love, marriage, business, health. (281) 980-2881. $5.00

DORIA SPELLMAN, Romany Rose, psychic/clairvoyant. Returning lovers. Binds love. (336) 674-2648. $5.00

CANDY SPELL keep your past present, future. Don't wait, call today. I will not ask you what you called for. I will tell you. (800) 338-7676. $10.00

LIVE PSYCHIC away. You've tried the rest now call the best. Reconnection? Love? Money? Career? (800) 400-2888. 43 Bloomfield St., Hoboken, NJ Lackawanna, FL.

EVELYN SOMERS psychic extravaganza. Reveals future. Amazing power. Brings back. Stops. Vibrations. Unbelievable. Gifted, selfless, immediate results. (818) 352-6736. $5.00

FRANCES PSYCHIC amazing power. Love, Marriage, Business, Health. $5.00. (718) 658-1430.

CARRUCCIA ADVISOR all matters. $10 per question in 24/$30. Loves. P.O. Box 196, Cassadaga, FL 32706-0196

SHANA ELECTRIC DOLL guaranteed spells results. Love, marriage, success. (714) 484-3150 $5.00

LIZ CLAIR psychic. High school. Voice vibrations. Reunites love. Today. Success. Results! Reveals future. Positive answers. Helps lovers. Guaranteed. $5.00 (317) 357-1214

PSYCHIC POWER! Reunite. Brings back lost. Removes darkness. Helps all problems. Immediate. (800) 232-1122, (800) 347-1721 $5.00

TORNADO BLOWS DINETTE SET INTO LUCKY COUPLE'S YARD!

LUCKY DAY! Ida and Rusty Damien called a newspaper photographer after the dinette set landed in their front yard.

'It's exactly the one I wanted!' happy wife says

By JOE BERGER / Staff writer

Hard-luck housewife Ida Damien and her hubby Rusty were ready to shell out $1,100 for a dinette set when a tornado blew through town — and deposited a shiny new table and four chairs at their front door!

And incredibly, the high-flying furniture that landed at the Damiens' doorstep was the same dinette set they'd picked out in the store a day earlier.

"This was the answer to our prayers, no doubt about that," said delighted Ida, 26.

"We'd just moved out of my parents' house and into our new apartment when Rusty got laid off, so there we were — broke and with hardly any furniture in the house.

"We'd been eating off TV trays for two months, but finally I told Rusty that with a baby on the way, we couldn't go on living like we were camping out somewhere.

"We had to get a little furniture in that place just to lift our spirits if nothing else." So the Melbourne, Australia, mom-to-be and her mate went shopping for a dinette set, planning to charge it and figure out how to pay for it later.

GOOD AS NEW! Ida and Rusty are proud of their shiny dinette set.

"We picked one out and went home to talk it over," Rusty recalled. "We discussed it and decided to go back the next morning and buy the thing."

But before morning came, a tree-toppling twister roared through town — and brought the Damiens the dinette set of their dreams.

"We didn't have the TV on or anything, so we didn't even know they were forecasting tornadoes," said flustered Rusty, 27. "But the thing came, knocking down stuff all over the place.

"And when we went outside after it was all over, there among the debris was our table and four chairs, exactly like the ones we'd seen in the store. Both of us just stood and stared because we couldn't believe it."

The stunned couple notified police and placed an ad in their local newspapers describing the dinette set that blew into their front yard.

But when no one came forward to claim it, cops told them the stuff was theirs to keep.

"I'd asked God to help us just a little, to get us over this rough spot in our lives, and I'm sure this was His way of doing it," said wide-eyed Ida.

"My mom always said the Lord works in mysterious ways — and I guess that means He might occasionally use a tornado to blow somebody a little good luck if He's in the

Judge sentences man to have a tomato thrown in his face!

In one of the most bizarre courtroom decisions of all time a judge settled a lawsuit by letting one man hit another man right in the face with a tomato!

The weird decision end-

ed a political candidate with a tomato during a speech.

The candidate, Jose Ornelas, sued Mario Rego, who admitted throwing the tomato, which was assault and gave Rego a choice — 30 days in jail or a tomato in the face from Ornelas. He chose the tomato.

ated me and he deserves a taste of his own medicine."

Rego said the verdict was unfair because the to-

WEEKLY WORLD NEWS June 22, 1993

Weekly World News

SPECIAL OFFER

$9.75

BUYS YOU

20 WEEKS

Have the *WEEKLY WORLD NEWS* delivered to your door every week and YOU'LL SAVE OVER 42% off the regular single copy price. It's like getting eight weeks of the *WEEKLY WORLD NEWS* FREE!

MAIL THIS COUPON TODAY!

WEEKLY WORLD NEWS

P.O. Box 11286, Des Moines, IA 50340-1286

YES! Send me *WEEKLY WORLD NEWS* for 20 weeks for only $9.75. I am enclosing my check ☐ or money order ☐ for $9.75.

(Outside U.S., 20 weeks for $17.95)

3W64WC

NAME _____

STREET _____

CITY _____ STATE _____ ZIP _____

Please allow 4-6 weeks for delivery of first issue.

LICENSE TO KILL!

HIT & RUN DRIVER Mordechai Levy told reporters, "I guess I won't be driving anymore," after he struck and killed 8-year-old David Medina. He had been ticketed time after time for running red lights and stop signs.

Driver's permit suspended 48 TIMES — before he ran down this 8-year-old boy!

VICTIM: David Medina.

By SUSAN JIMISON/*Staff writer*

Driving menace Mordechai Levy had his license suspended an incredible 48 times but he stayed behind the wheel anyway — until his car mowed down David Medina, 8, and killed him just a few weeks ago.

The Brooklyn man fled the scene where the boy's crumpled body lay, because he was afraid that angry bystanders were going to hurt him.

He says the child ran out from between two parked cars and he couldn't stop in time to avoid hitting him, but angry authorities have charged him with driving leaving the scene of an accident.

"I tried to stop, but there wasn't enough time," he told a reporter for a New York City newspaper. "I was trying to drive as carefully as I could, not recklessly.

"I guess I won't be driving anymore."

The 25-year-old locksmith had been ticketed time after time for running red lights and stop signs and had his license suspended. But for some reason, even though cops stopped him repeatedly for his terrible driving, he was never arrested.

"I went on driving for 10 to 12 hours a day because it was the only way I could continue to make a living," Levy said. But I just get away with it.

"Anyway, everybody else is driving with suspensions or no insurance."

Levy was driving his Jeep Wagoneer about a mile from his home on a Saturday afternoon when the tragic accident occurred. Little David was crossing the street with his 13-year-old sister when Levy's car struck him, mortally injuring him.

"People started coming from the building, from the park, yelling, 'You killed the kid.'" Levy recalled in an interview with the *New York Post*. "I saw the people yelling and screaming at me and I was afraid I was going to get killed right there."

Levy took off, driving to a gas station several blocks away. By the time he called about the accident, an ambulance had already arrived to take little David away. The child died of his injuries within days.

Levy was released on $11,000 bail pending the outcome of his court case.

CONFIDENTIAL

LOVE BEGINS BY DOING SOMETHING FOR YOURSELF.

CALL LIVE 24 HRS!

YOUR PERSONAL PSYCHIC NOW!

1-900-370-T6R7U6E3

or TRY 1-800-234-3030 FOR VISA/MC

FIRST MINUTE FREE! $2.99 PER MIN. MUST BE 18YRS. CALL ENTERTAINMENT, INC. IN LOVE 2000 INC. 213/654-2181 FOR ENTERTAINMENT PURPOSES ONLY.

3 WISHES MIRACLE DOLL with MAGIC WAND

In tradition of MIRACLE MAGIC Rituals of Africa & Haiti

LUCKY GOLDEN HORSESHOE — and Special Power FREE!

Lucky Tree & Spell

1. 3 WISHES MAGIC DOLL. With Magic Wand GRANTS YOU THREE WISHES! Guaranteed results! DOLL WORKS! Please use wisely. Magic instructions incl. $11.95 + $3.00 P&H

2. KING SOLOMON'S GOLD "LUCKY HAND" AMULET Genuine 14K GOLD plated. A mystical MAGNET for MONEY + LUCK + Helps you Win at BINGO + LOTTERY + CARDS + HORSES + DICE + All kinds of gambling! FREE 24" golden chain and super "MILLIONAIRE'S" wish incl. $9.95 + $3.00 P&H

3. MAGIC MONEY & PROTECTION MIRROR. Draws big money. Frees all sources. BREAKS who plot behind all day & REFLECTS those who wish you harm! Gets rid of phobias, jealous, evil & bad luck. Increases your FUTURE! "MAGIC MIRROR" incl. and $9.95 + $3.00 P&H

4. GOLD "HYPNOTIC EYE" AMULET. Genuine 14K gold plated! Gives you SUPER mystical force to command people to do your bidding. Helps in business + Love + Jobs! Wards off evil & jinx! Protects home & refreshes! FREE golden chain incl. Super POWER incl. $9.95 + $3.00 P&H

30 DAY MONEY BACK GUARANTEE ON E. Ocean Ave., Boynton Beach, FL 33435

TO ORDER: Send Cash, Check or Money Order for items plus Post. & Handling for each item. MAIL TO: MIRACLE MAGIC

TERESA CRYSTAL

Her Amazing Powers Reunites Lovers

Restores happiness. Removes evil influence. Works with crystal from Jerusalem.

Call and regain control of your life through her knowledge and amazing powers.

Based on birthdate.

Send name, birthdate and $5.00 to: 6969 Telephone Road, Houston TX 77087 Money Back Guarantee

(713) 641-9737

JESUS SAID

"WITH GOD ALL THINGS ARE POSSIBLE"

ARE YOU FACING DIFFICULT PROBLEMS? POOR HEALTH? MONEY OR JOB TROUBLES? DRUGS? DRINK? WORRY? FEAR? LOVE OR FAMILY TROUBLES? WOULD YOU LIKE MORE HAPPINESS & SUCCESS & "GOOD FORTUNE"? THEN HERE IS WONDERFUL NEWS OF A REMARKABLE NEW WAY OF PRAYER THAT IS HELPING THOUSANDS TO WONDERFUL NEW HAPPINESS & CONFIDENCE & JOY! JUST CLIP THIS MESSAGE NOW AND MAIL IN YOUR NAME & ADDRESS & $1.00 FOR POSTAGE AND HANDLING. WE WILL SEND THE WONDERFUL NEW MESSAGE OF PRAYER & FAITH TO YOU BY RETURN MAIL. WE WILL ALSO SEND YOU FREE THE BEAUTIFUL GOLDEN CROSS FOR YOU TO KEEP. MAIL TODAY TO —

FREE

GOLDEN CROSS

LIFE- STUDY FELLOWSHIP

DEPT. C-3246 NORWALK, CONNECTICUT 06852

A RARE AND VALUABLE FIND

1988 U.S. Presidents - Complete Used Set
Retail Value of Set - $25.00

This very popular and desirable set was issued on 5/23/88 in conjunction with the 1988 Chicago Ameripex Philatelic Exposition. The complete 38 variety used Presidential Set is rare and valuable in that it is extremely difficult to find a complete set in used condition and is much scarcer than the comparable mint set. Based on this, retail values have risen up to $25.00.
Take advantage of this extremely limited one time offer. Rush your order today for the amazing low price of $9.95. Plus you'll receive stamps from our popular, no obligation approval service. Buy any or none, return balance. Limit one per customer. Thank You!

JAMESTOWN STAMP COMPANY, INC.
Dept. PR93WW • 241 E. 3rd St.
Jamestown, NY 14701-0013

HOW TO RESIST THE URGE TO CHEAT ON YOUR MATE!

Extramarital sex is a marriage killer, but you can resist the temptation to cheat by following a few simple tips from experts.

If you're tempted to have an affair, "talk with somebody who has made a reasonably good adjustment to life and marriage, somebody who is not in your predicament," says psychologist Dr. Pierre Haber. He offers this further advice:

By JACK ALEXANDER
Staff writer

● Ask yourself if the pleasure of sex is worth giving up the treasure of your family.

● Try enjoying fantasies about other people, maybe movie stars.

● Read romantic novels, or go to see romantic movies.

● Understand that two people are never fully compatible and be a little more understanding of your partner's desires and limitations.

New York psychiatrist Dr. Jack Leedy, who notes that "extramarital sex is one of the main causes of divorce," offered these additional suggestions:

● Keep romance alive in your marriage. Take a romantic vacation together. Pretend you're not married and are having an affair. Go on a second honeymoon.

● Make yourself as interesting as you can. Change your appearance occasionally. Develop your hidden talents and those of your mate. Take art lessons or some other course of study together, or enroll in a dance class.

SILVER LINING!

Pretty Carolina Hallett loves to swim . . . and her silver bikini gets her plenty of attention from fellow beachgoers.

'Perfectly preserved' corpse had been there since 1982, say cops!

Cleaning lady finds mummy under bed!

Prospective homebuyers filed through a vacant house for more than 10 years without realizing that the mummified corpse of the owner was curled up under a bed!

Henri Bernard, 47, apparently suffered a fatal heart attack while alone in his home in 1982. It isn't clear how his body wound up under a bed.

But authorities confirmed that Bernard lay there until the house finally sold earlier this year.

"At least 150 people looked at the house after we put it up for sale and not one of them found the body," realtor Catherine Dalle told reporters in Vichy, France. "The house had a strange odor," she added.

By KEN BASSETT
Special correspondent

"But nobody could figure out what it was or where it was coming from.

"As far as I knew the owner had abandoned the house. His relatives told me he just disappeared."

Bernard's remains weren't discovered until Mrs. Dalle sold the house to an unidentified university professor in late April.

According to reports, a cleaning lady stumbled across the body while changing linens on the dead man's bed.

"I almost had a heart attack," Marie Doncon told reporters.

"The body was perfect. You could not tell if the man had been dead for a week or 10 years. I was amazed."

Police Lt. Alain Bonjean said the discovery of the body allowed investigators to close a file that had been open since Bernard was reported missing in November 1982.

"We searched the house several times and never found a clue," said the officer.

"It's really quite bizarre. Police departments all over France were keeping an eye out for the man.

"And all the while he was under his bed."

The cop said that Bernard's remains have been buried in a Vichy cemetery.

"It was a long time coming — too long," said Lt. Bonjean. "But this man who lay under a bed for so long has finally been put to rest."

Plants can dream — just like humans, say experts

Scientists at the University of New Grenada in Bogota, Colombia, have discovered that houseplants can dream — just like humans!

"We have long known that plants have alternating cycles that correspond to the waking and sleeping states in people," says Francisco Morales, Ph.D.

"By monitoring the impulses that come from 'sleeping' plants, we have discovered that they are actually dreaming."

MONKEY BUSINESS

Little Becky Hanworth, 4, gets a friendly hug from Radcliffe, an orangutan appearing at a county fair

WEEKLY WORLD NEWS June 21, 19

GET OUT OF DEBT!

Let us combine all your bills into one, easy-to-meet payment. Bad credit no problem - ALL accepted based on ability to pay. CALL DAY OR NIGHT: 1-800-735-0443. FOR YOUR FREE APPLICATION mailed immediately upon request. Or write to: BUDGET ACCEPTANCE COMPANY, P.O. Box 970, Bozeman, MT 59771-0970. (not a loan company)

PERSONAL TOUCH
TAROT CARD READINGS

FOR YOUR VERY OWN 3 CARD MASTERSPREAD READING
1-900-620-4500
$19.98 Per Call
Complete Reading - 8 Minutes
*24 Hours *Over 18 *Touch Tone
Insight, Ltd.
RD 2 New Ringgold, PA

BLANK PHOTO ID CARDS

Make laminated Photo IDs on any typewriter. Materials furnished for 6 IDs.

Use anywhere, anytime for positive identification

Good in U.S.A. and Canada (most states prohibited)
3 FREE WITH CERTIFICATES

6 FOR $12

Send $1 or call for rush 2ND DAY FROM 8:30 E. Eastern Time: 1-800-648-1791

CARDINAL PUBLISHING DEPT.BB52
2800 Biscayne Blvd. #200 - Jacksonville, FL 33207

CONTROL YOUR RELATIONSHIPS FUTURE!! Results Within Hours!!

Jackie Kramer, a God gifted PSYCHIC, can reunite you with your lover and actually change the course of your life!!

Her methods are most accurate and successful. She succeeds where all others have failed you. Helps and solves in all problems of life.

1-800-972-5099
Guaranteed Results - $3.00

One call will convince you that she's the one that does what others claim.

Great money in VCR repair!

Home study. Learn high-profit repairs without high-tech instruments. Take advantage of full- or part-time opportunities. Free career literature.

Call 800-223-4542

Name_____
Address_____
City_____ State____ Zip____

The School of VCR Repair, Dept. VG227
2245 Perimeter Park Drive, Atlanta, Georgia 30341

Oldsters wed 56 years after first date back in 1937!

TRY, TRY AGAIN! David Gentzler and Bernice Neff gave their romance a second chance 56 years after their awful first date.

David Gentzler and Bernice Neff believe that if at first you don't succeed, wait half a century and try again. That's what they did — and now they're husband and wife!

By DICK DONOVAN
Staff writer

In a simple but heart-tugging ceremony, David and Bernice exchanged vows in the Heatherbank Nursing Home in Columbia, Pa., where fate brought them together 56 years after their first date ended in disaster back in 1937.

By their own admission, that date was a real bummer. It left Bernice with a demolished 1925 Maxwell David had bought for $30 just two days earlier.

"Well, I was trying to kiss her and I had both hands on her and not on the steering wheel where they belonged," 73-year-old David said with a devilish glint in his eye. "The car drove right into a light pole."

Luckily, the two weren't killed. But that date 56 years ago was enough for both of them.

They went their separate ways. Not long afterward, Bernice's family moved away.

As the years rolled along, Bernice married, became a mother and later a widow. In 1988, she moved into Heatherbank.

David, now confined to a wheelchair, arrived at Heatherbank earlier this year. It wasn't long before he introduced himself to Bernice.

Though bedridden and blind, Bernice immediately recognized her old flame's voice.

"I guess this is the way it was meant to be," she said.

David smiled and nodded in agreement.

"It's funny," he said, "how things have a way of working

TOP SECRET EVIDENCE REVEALS COVER-UP!

THE ULTIMATE DOGFIGHT! A pair of F-15s fly off in hot pursuit of an invading spaceship in this artist's conception.

Military pilots killed chasing UFOs!

By WALLACE JUDE
Special correspondent

The United States government has always denied space aliens exist but for more than 40 years military planes have been sent to chase the spacecraft — and dozens of pilots have been killed!

That charge is made in a document recently sent to the White House and UFO experts by a mysterious organization that says it's based in San Antonio, Texas.

The group — Justice for Military Personnel or JMP — claims that while trying to keep the facts about UFOs secret from the American people, the government has callously sent many military pilots to their deaths in futile chases of the alien spacecraft.

In a plea to President Clinton, JMP, which refuses to identify its members, said, "The very least the government can do is tell us against whom we're fighting — and why."

UFO experts point out that San Antonio is the site of several U.S. Air Force bases and speculate that JMP is composed of active-duty military pilots who daily risk their lives as they pursue the alien spacecraft.

"There's definitely been a brazen cover-up — especially by the Americans," said British expert Richard Lawrence, director of the Aetherius Society, the world's largest UFO research organization, with centers in America, Europe, Asia, Africa and Australia.

"Secret agencies like the American CIA, the British DI55 and the Soviet KGB are deliberately hiding things — have been for more than 40 years," he continued. "They're doing everything in their power to learn what they can about the mission of these space aliens.

"At the same time, though, they're trying to convince the public that UFOs don't really exist.

"But the public today isn't so easily satisfied — or fooled — by the pat excuse that UFO reports result from a 'misperception' or natural phenomena."

A recent Gallup poll found that half of the American people believe in UFOs — and one in 11 adults say they've actually

TEACHER FIRED FOR DUNKING KIDS IN TOILETS!

JUAREZ, Argentina — Third-grade teacher Juan Bonini was fired after his principal caught him dunking kids' heads into toilets. Bonini

JEAN RYAN
Psychic Astrologer
Specializes in Revealing Lovers

Solves all problems ... depression, drugs, alcoholism, health, happiness and analyzes dreams. Consult her today before making any important decisions. Call For One Free Question!

Immediate Results 817-457-1732
6540 Hwy Raton, Suite 115 • Ft. Worth, TX 76112
MONEY BACK GUARANTEE 10.00 • BASED ON BIRTH DATE

GET VISA MASTERCARD
• NO CREDIT • PREVIOUSLY
• BAD CREDIT TURNED DOWN
• LOW INCOME
ARE NOT A PROBLEM
DO AS THOUSANDS HAVE DONE
CALL NOW FOR YOUR FREE INFORMATION PACKET
CALL TOLL FREE
24-HOURS-A-DAY
1-800-326-3311

WINWINWIN
$$$$$$$$$$$$$$$$
Proven roulette system that will help make you
A WINNER!
100%moneyback guaranteed! Send $5.00 check or money order for revealing 18 page booklet. Send to:
EA$Y $TREET
2135 W. Jefferson Blvd.
Los Angeles, CA 90018
DEPARTMENT 98

3 Old Coins only $2.75

Silver Certificate

Only $4.50

Brand new uncirculated. No longer issued. Did you put one away?
Built for $8.75 - save 50c
Money back guarantee. Impressive investment value catalog.
Add $1 for postage and handling.
CHINA LAKE COINS
P.O. Box 99 Dept. WN
E. Vassalboro, ME 04935

ARE YOU FAT OR TIRED?

Now available without prescription, the strongest diet aids, stimulants and ephedrine products.
FREE CATALOG - DISTRIBUTORS WANTED
We Custom Manufacture tablets, powders and liquids.
CALL:
1-800-526-4387
In NJ Call: 201-383-5444

LEARN HOW TO USE A COMPUTER!
Homestudy A-to-Z training for business or home use. Free career literature.
800-223-4542
Name
Address
City
State Zip
THE SCHOOL OF COMPUTER TRAINING

Be a TV/VCR REPAIR SPECIALIST

Train at home in spare time for a money-making career as a TV/VCR Repair Specialist. No need to quit your job or school. Everything explained in easy-to-understand language with plenty of photos and diagrams. We show you how to troubleshoot and repair videocassette recorders and TV sets, how to handle house calls and shop repairs. You learn about computers, hazards, antennas, and much more. Professional tools and equipment included so you get "hands-on" practice as you follow lessons step by step. Send for free facts. No obligation. No salesman will call. MAIL COUPON TODAY!

ICS SCHOOL OF TV/VCR REPAIR, Dept. WFC4039
595 Dell Street, Scranton, PA 18515

Please send me free facts on how I can learn TV/VCR Repair at home in my spare time.

Name _____ Age _____
Address _____ Apt. # _____
City/State _____ Zip _____
Phone ( ) _____

Our World Famous Psychics Are Available 24 Hours A Day
LA TOYA JACKSON'S PSYCHIC NETWORK
1-900-740-7024

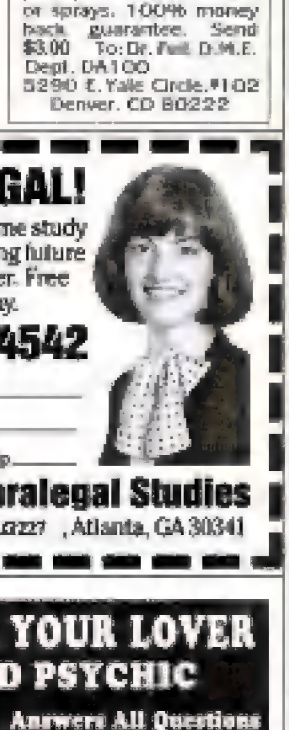
STOP STINKY FEET FOREVER!
ONCE AND FOR ALL
No more lotions, pads, pills, powders, chemicals or sprays. 100% money back guarantee. Send $3.00 To: Dr. Feit D.M.E. Dept. DA100 5290 E. Yale Circle, #102 Denver, CO 80222

BE A PARALEGAL!

Attorney-instructed home study prepares you for an exciting future in America's hottest career. Free booklet: call or send today.

Call 800-223-4542

Name _____
Address _____
City _____ State _____ Zip _____

The School of Paralegal Studies
2245 Perimeter Pk., Dept. LG227, Atlanta, GA 30341

BRINGS BACK YOUR LOVER
GOD GIFTED PSYCHIC
Solves All Problems
Answers All Questions
Lucky Numbers
Removes Evil Influences
Lucky Days
Marriage
Love
Sister Belle (817) 485-7737
Immediate Results - Call 24 Hours, Money Back Guarantee, $1.00

WOW!!

MIRACLE SURGERY TRIMS 14 INCHES OFF WOMAN'S 52-INCH BREASTS!

WHAT a relief! Secretary Joyce Hackney shows off the mammoth bra she used to wear.

'I'm glad to get this off my chest!'

By SUSAN JIMISON / Staff writer

All her life, Joyce Hackney's biggest burden was carried by her bra — giant, 52-inch breasts that caused her to suffer backaches and unbearable heartache.

Today, thanks to a miracle operation, the 41-year-old secretary from Derby, England, can breathe a sigh of relief without bursting her buttons.

Doctors have trimmed 14 inches off her bustline and given her a normal life at last.

"I don't know where to begin, but I'm looking forward to it," Joyce said of her new, lighter life-style. "For nearly 30 years I had to put up with discomforts, distress, inconvenience and the knowledge that I hardly ever looked as though I was properly dressed."

Joyce's bust troubles began when she was just 11 and her chest began to grow and GROW! Within months the poor girl measured 38 inches and there was no sign the breast boom would go bust.

Sure enough, Joyce blew up to an incredible 52 inches around her chest — a size so unusual she had to have specially made heavy-duty bras to support her figure.

Ordinary activities like danc-

her. She couldn't find clothes that were stylish and attractive.

"Clothes for a tall girl like me were hard enough to find — let alone clothes for someone whose bust was nearer her waist than her shoulders," Joyce recalled. "And having over-large breasts is agony in other ways. It's being unable to turn over in bed because you have to lift your bust first. It's putting up with sores where the bra digs in. And it means above all not being taken seriously by men."

Finally, after Joyce's bust problem had given her years of physical and emotional pain, help arrived. She appeared on a television program about plastic surgery and a top London surgeon offered to reduce her balloon-size breasts.

In surgery, the lower half of each breast was removed and the top was reshaped. After the operation, Joyce measures a slim, trim 38.

"Doctors told me breast reductions of this magnitude are rare," joyful Joyce told Weekly World News. "I'm glad to ge

Wrestler's amazing ghost story:

Andre the Giant returns from the grave — to visit sick children!

7-ft., 4-in. Titan died in January

By TYLER HEATH / *Correspondent*

Wrestling superstar Andre the Giant died months ago, but the tenderhearted titan has returned from beyond the grave — to visit the sick children he loved so much!

"I've seen Andre's ghost with my own eyes," said one top wrestler, who asked to remain anonymous. "He told me he was on a personal mission to help all the poor and sick children in the world.

"And it makes sense because when he was alive, he really loved the little kids. He spent a lot of time visiting children's hospitals, but he always kept it pretty quiet."

Andre's wrestling buddy said he figured he'd seen the last of the 7-foot, 4-inch ring warrior when the big man died of a heart attack last January. But he got the shock of his life when Andre's ghost showed up in his Denver hotel room one night in April.

"I was lying on my bed watching TV after a match when suddenly there he was, standing over me looking just as mean and ugly as ever," the stunned wrestler recalled. "It scared the hell out of me. I'll tell you.

"I said, 'I thought you were dead, man' and he said, 'Yeah, I am, but being dead's not what you think. It's not what I thought, either. The Lord lets me come back now and then to be with the children.'

"I never believed in ghosts before, but I knew I was talking to a ghost that night because I could see right through him."

The wrestler's startling revelation confirms claims by hundreds of children in the United States and Europe that Andre has visited them in their hospital rooms.

Hundreds of kids have seen the spirit of the 454-lb. man

"My 7-year-old son was in the hospital for three months with a bone disease and every so often he'd tell me that Andre the Giant had come to see him that day," concerned mother Evelyne Gaits told reporters in Nantes, France.

"We thought he was just so bored his imagination was playing tricks on him. But my sister's a nurse in Paris and she told me children in at least three hospitals there say they've seen Andre, too.

"I'm convinced now that Andre the Giant has been entertaining my son and other children just like he did when he was alive."

Recently, excited children in Denver, Cincinnati and Atlanta have reported visits by the grappling giant.

"I think Andre is truly happy for the first time since I've known him," said his wrestling pal. "He's visiting those sick kids of his and he'd just as soon no adult sees him and creates a stir.

"I asked him if he'd ever consider getting back in the ring and he said no way. He

How to overcome your fear of the dentist!

If you're scared to death of the dentist, you can learn to cope with your fears by following an expert's advice.

Dr. Carl H. Jepsen, director of a dental fear program in California, recommends the following coping skills:

- Talk to your dentist openly about your fears before treatment.
- Avoid caffeine for at least six hours before your appointment since it will make you even more jittery.
- Breathe regularly. Fear can make you hold your breath.
- Agree on a signal that will alert your dentist you

PSYCHIC OF THE STARS
LIVE 24 HRS
CONTROL YOUR DESTINY
CALL NOW FOR IMMEDIATE RESULTS!
1-900-990-9721 ext 553

HOW DOES SANTA STAY FIT AS A FIDDLE AT AGE 600?

How does Santa Claus do it? He's 600 years old and still in terrific shape — able to scurry up and down chimneys like a young whippersnapper.

By BRIAN SPARROWS
Special correspondent

Experts at the U.S. Department of Agriculture's Human Nutrition Research Center were so amazed by St. Nick's energy and vitality that they recently decided to do a medical study on him.

Despite his roly-poly shape, Santa can tote around a bag crammed with toys on Christmas Eve. He scrambles up chimneys, gulps down cookies and milk and delivers gifts all over the world — all on that one night.

"Santa's a scientific wonder," said a spokesman for the Center. "Not everyone believes in him, of course, but many historians agree that Santa is real — and was born 800 years ago in 1385."

Some 50 researchers at the Center looked over Santa to find out what he must eat and do to be in such great shape.

One thing's for sure, Santa's heart is tip-top. Experts say he must naturally produce high density lipoprotein (HDL), the good kind of cholesterol that helps protect against coronary artery disease and heart attacks.

"With plenty of HDL in his blood, Santa can eat all the cookies, milk and hot chocolate left on fireplace mantels," said one researcher.

Santa's eyes are in amazingly good shape for an oldster. The proof is in the way he can spot house numbers during his deliveries.

"He's probably getting plenty of vitamin C," said a researcher.

Santa also has terrific night vision so he must be getting his share of vitamin A from foods like fish, liver, and veggies.

Santa's healthy glow — especially in his cheeks — shows general good health. This means he gets his fill of vitamin E from foods like cereals, beef liver and wheat germ. Studies hint that vitamin E not only boosts the immune system against diseases like cancer but may reverse the aging process.

Santa must also drink plenty of milk enriched with vitamin D. Normally, the skin produces vitamin D from exposure to sunlight, but at the North Pole,

SANTA has no problem pulling on his boots despite his roly-

Be an animal care specialist!
If you love animals, our home study course prepares you for great veterinary assistant jobs. Find out more from our free career booklet/catalog
Call 800-223-4542
Name
Address
City State Zip
School of Animal Science
2345 Perimeter Park
Dept. 06221, Atlanta, GA 30341

AMAZING PSYCHIC
REVEALS THE FUTURE
LIVE 24 HOURS
1-900-773-0333
PERSONAL AND PRIVATE

PSYCHIC ASTROLOGER
REUNITES LOVERS
REVEALS FUTURE
RELATIONSHIPS
FINANCES
CAREER
SOLVES ALL PROBLEMS
HIDDEN POTENTIALS
GOD-GIFTED
HEALTH
MISS DUNCAN 99% ACCURATE (214)321-6124

Love? Money? Success?
LIVE
Psychic Readings
1-900-884-TELL
Astrology
1-900-420-STAR

Rape victim grabs attacker where it hurts — and holds on until he begs for mercy!

By JACK ALEXANDER
Staff writer

A woman attacked by a rapist in her bedroom turned the tables on the sleazebag — by grabbing his testicles and squeezing until he screamed for mercy!

"Woman, you got me suffering. Please, please, you're killing me!" squealed cowardly Dwight Coverson, 29, as he hit and bit at the courageous lady.

But she showed no pity. "Die, then," she spit back.

And the louder the intruder yelled, the tighter she squeezed — until he begged her to call the police and turn him in.

Still holding his crotch, she walked the creep out the front door of her home, where he fell on the porch writhing in agony.

The woman, in her 50s, raced back into the house, grabbed her pistol and fired several shots at Coverson as he ran for his life, nearly naked.

Sheriff's deputies in Jackson, Miss., had no trouble finding Coverson at his home two hours later. He had left his pants at the victim's house — with his name written on the inside.

"To say that my client regretted his actions is truly an understatement," attorney George Luter later told a jury.

It took jurors only seven minutes to find Coverson guilty of assault and attempted sexual assault. He was sentenced to 25 years in prison.

Lookin' good . . . by gum!

Dental assistant Amanda Mannion says she's ready to leave her job helping a tooth doc and try a new career modeling her beautiful smile.

Driver's pet iguana causes 3-car smashup

Gary Copanzzi got involved in a fender-bender, but it wasn't his fault, police say — it was the fault of the man's pet iguana Iggy!

It seems Iggy jumped on his 35-year-old master's chest, causing him to lose control of his car, cross the center line and smash into another car waiting at a traffic light. A third car then plowed into the other two.

Four people were slightly injured in the Pittsburgh, Pa.,

LIVE!
Over 100 Spiritually Gifted Psychics!
THE PSYCHIC CENTER®
1-900-903-9696
$2.99 per minute Must be 18+
LOVE ★ MONEY ★ SUCCESS
CALL NOW!
Customer Service (305) 587-6935

LIVE PERSONAL PSYCHIC
Numerology • Tarot • Astrology Clairvoyant

Love • Success • Money & Difficult Decisions
LOOK INTO YOUR FUTURE!
Sensational Results with Rare Gifted Psychics
1-900-933-7333
24 Hrs. $2.97 Per Min. Call Now
OR MC/VISA & CUST. SERV.
1-800-972-1117
Mile-Hi Psychics • Must be 18+
Also Spanish, French & German Speaking Psychics

STRUGGLING NEW AUTHOR

When you're an unknown, it's really hard to get started, or even get a novel published. Nobody wants to risk money on you. You could help me greatly by ordering one of my novels. It's a clean, decent novel.
Set in the lowlands of a small south Georgia swamp in the present, LIGHT FOOT lets you live the life of a small, proud cat. See things through his eyes, and look at life from his point of view. The happy times along with the bad will give you an idea what it's like to be the hunted. Experience love, hate, and pain, page after page. Be there as he runs for his life, time and time again. Fight every battle to its finish. LIGHT FOOT will no doubt steal your heart. 3-½" x 8-½" perfect bound, 130 pages. Moneyback Guarantee
Please enclose a check to Ray Copeland for $12.95 total price.
Mail to Room 2, Box 15641, Perry, Florida 32347, or call 1-800-[illegible]

Be a DETECTIVE

Exciting Career!
Gain Respect & Authority!
LEARN SPECIAL SKILLS & TACTICS
Undercover Operations, Surveillance Techniques, Bodyguard, Narcotic & Robbery Investigation, Plus Much More!
Train Fast At Home!
• Solve Mysteries!
• Bring Criminals to Justice
• Stop Crime • Protect the Innocent • Huge Demand for Trained Private Detectives!
Send Us Your Name & Address for FREE "Detective" Career Kit
FREE!
ROUSE SCHOOL
Dept. TN106 Box 20790 Santa Ana, CA 92799

MRS. DAVID
Psychic Astrologer
Forsees future events through birthdate. High powered psychic, she has the ability to help and solve all problems. Career changes, relationships, business, family, love, health based on birthdate information. See into your future. Send $5.00 and self addressed envelope. Name, date of birth. Free energy crystal with each reading.
182 Elkton Rd.
Newark, Del. 19711
(302) 456-5793
Money back guarantee.

MAKE MONEY IN BOOKKEEPING!
The best-paid bookkeeping and accounting positions demand computer skills. Only NRI trains you at home with an IBM-compatible computer and software you keep! Call today for free catalog.

1-800-321-4634
Name Age
Address
City State Zip

Francine
World's Greatest God Gifted Spiritualist
There's no problem so great she can't solve. Guarantees results in hours. Love, Marriage, Health, Business, Lottery. Removes bad luck, evil influences. Calls your enemies name. Restores lost nature. Reunites the separated. Don't confuse Francine with others. Francine is superior to any consultant in the world. Francine will lift you out of sorrow & darkness and will start you on the way to success & happiness. Money-back guarantee, $1.00
Two questions answered FREE.
CALL FOR IMMEDIATE RESULTS

SPIRITS OF SPEAK ARIZONA

FIRST Lady Eleanor Roosevelt

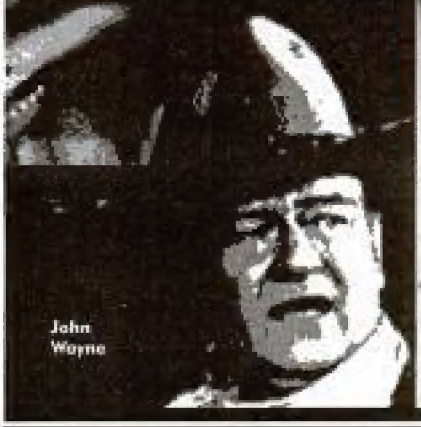

John Wayne

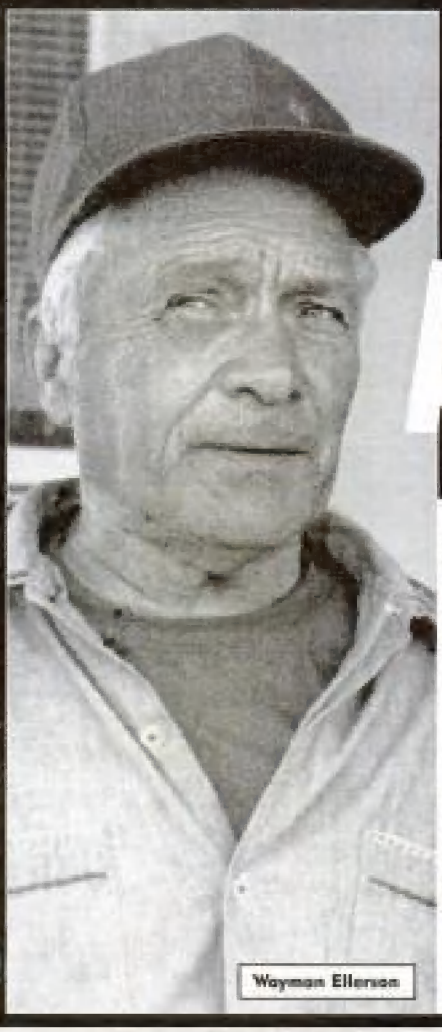

Wayman Ellerson

By RICK TRACY
Special correspondent

The spirits of four dead American heroes are speaking out — through the lips of an illiterate Arizona ranch hand, says a top scientist!

"JFK, Abraham Lincoln, John Wayne and Eleanor Roosevelt are communicating with the world through Wayman Ellerson's body," said Dr. Morgan Posner, a world-renowned professor of psychology.

Ellerson, 69, is a retired ranch hand from Phoenix, Ariz., who never finished the second grade and swears he has never heard anything about any of the four famous Americans.

"For some unexplained reason, the spirits have chosen me to get their message across," he said. "It is my physical voice speaking, but it is the thoughts of the spirits that are heard."

Dr. Morgan Posner

According to the scientist, the spirits' messages are simple and to the point.

"John F. Kennedy wants America to invade Cuba and arrest Castro, like we did to Noriega in Panama," says Dr. Posner.

"John Wayne is spitting bullets over President Clinton allowing gays into the military.

"Abe Lincoln wants to come back and be President again, because he thinks there's some kind of second Civil War coming.

"Eleanor Roosevelt thinks Hillary Rodham Clinton should be impeached!"

Dr. Posner has performed several experiments on Ellerson since his unusual abilities were reported by colleagues in a scientific journal five years ago. "I placed Mr. Ellerson in a hypnotic trance and communicated with the spirits of all four great Americans," the psychologist said. "The spirit

COMING SOON IN WEEKLY WORLD NEWS

Virus makes people pop like balloons!

Illinois man has $30 million in cash buried with him!

How to pick winning lottery numbers — with a deck of cards!

DEAD HEROES — THROUGH RANCH HAND

John F. Kennedy

Man blurts out messages from JFK, Lincoln, John Wayne and Eleanor Roosevelt!

Abraham Lincoln

voices discussed political, sociological and military concepts that would be far beyond the ability of a man with Ellerson's educational background to discuss.

"And just as amazingly, brainwave tests indicate that Mr. Ellerson actually WAS a different person each time he spoke as a different person. I would have thought that was scientifically impossible, but it happened."

A colleague of Dr. Posner tested the spirit voices with a machine called a Psychological Stress Evaluator which determines whether a person is lying by the stress in his voice.

And the expert concluded that the spirit voices were authentic when they spoke through the farmer ranch hand.

"The readout showed Mr. Ellerson was telling the truth when he said, 'I am John F. Kennedy' and 'I am Abraham Lincoln,' etc.," Dr. Posner said.

"There is no doubt in my mind that the spirits of those people have chosen this man to relay their messages from beyond the grave."

How to fire workers — the nice way!

An international organization that helps bigshots fire people offers these helpful tips on how to give employees the ax!

- **Never pass out pink slips at 5 p.m. Friday. Better to fire folks on Monday or Tuesday so their weekends aren't ruined.**
- **Swing that ax during the first 10 minutes of your meeting with the employee. That gives the unfortunate victim some time during the discussion to express his or her feelings about the dismissal.**
- **Give the employee a good reason or two why they're being dumped. Don't give the worker any hope that the firing will be canceled.**
- **Tell the employee what termination benefits are available.**

AMIGACAM.NET
HOME OF THE MIRRORMAN

SEND-NO-MONEY OFFER!

RONCO® Food Dehydrator PLUS Dial-O-Matic® Slicer

Try this kitchen team FREE for 30 DAYS!

(with credit approval)

AS SEEN ON TV

ONLY $9.99* PER MONTH

BONUS! GET A 3RD FREE GIFT

BUY IN BULK AND SAVE! DEHYDRATED FOODS STORE EASILY, TAKE LESS SPACE!

- Most foods dry in just 24 hours or less!
- Dry up to 5 trays at the same time!
- Includes recipes and complete instructions!
- Also makes yogurt — even dries flowers!

LIMITED WARRANTY

You may obtain the complete manufacturer's written warranty for this product, free. Specify product name and write to Warranty Information, 11 McLaleod Road, St. Cloud, MN 56301. (A copy of the written warranty is also enclosed with the merchandise.)

Treat your family to the taste of summer's harvest — year 'round!

Ronco® makes it easy to process and store fresh fruit, vegetables, even meats. The 5-Tray Electric Food Dehydrator slowly dries food to lock in valuable nutrients and flavor — allows longer, more efficient storage. Turns bananas, apples, apricots, pears — virtually any fruit — into tasty, take-anywhere snacks! Dry fresh vegetables and herbs for use later in hearty soups! And the Dial-O-Matic® slicer lets you easily control the precise thickness of foods for drying uniformity. It even slices tomatoes (not recommended for meats). Made in USA.

GET 2 FREE GIFTS

just for trying the Ronco team!

10-Pc. Food Container Set

Surprise Free Gift

Plus... GET A BONUS 3RD FREE GIFT if you order within 15 days!

VALUES DIRECT TO YOU FROM

fingerhut®

We reserve the right to substitute similar merchandise of equal or better quality. If substituted merchandise is not acceptable, you can return it unused during your free trial period without further obligation.

© Fingerhut 5-2810M-000

SEND NO MONEY NOW!

RETAIL INSTALLMENT CONTRACT

2780591

MAIL TO: Fingerhut Corporation, Box 2000, St. Cloud, MN 56395-2180

☐ **YES.** Please accept my order for the Ronco® Electric Food Dehydrator and Dial-O-Matic® Slicer. At the end of my 30-day Free Trial, I agree to pay for my selection under the Fingerhut terms stated here and on the invoice which accompanies the merchandise, or return it at my expense and owe nothing. The Free Gifts are mine to keep in either case. This order is governed by Minnesota law, subject to approval of my credit by Fingerhut.

Product Code NY663

Print Name _____

Address _____ Apt. No. _____

City _____ State _____ Zip _____

Home Phone (____) _____ Date _____

*Fingerhut terms: No down payment required. Cash price of $99.94 plus $11.88 shipping and handling. The total sale price is $111.82 at the annual percentage rate of 0% and is payable in 6 monthly installments of $111.82 each. Sales tax, if applicable, is to be paid with the first installment. This offer is good in the United States only, including APO/FPO.

Notice to customer: (a) Do not sign this agreement before you read it. (b) You are entitled to a filled-in copy of this agreement.